The Bucks County Gazette.

32 | BRISTOL, BUCKS COUNTY, PA., FRIDAY, MARCH 15, 1912. | PRICE THREE CENTS

Bristol Has 10,000 Population

Bristol is the Metropolis of Bucks County and the Gazette is its most progressive newspaper and exceeds all county newspapers in circulation except one.

EDGELY ETCHINGS

A number of sand dredgers were taken up the river the forepart of the week.

Keep your ears open for the wedding bells. They will soon ring in Edgely.

A number of new telephones have recently been installed in the homes of residents in Riverview.

Ernest Cowell, of Philadelphia, was the guest of Mrs. William L. Johnson from Saturday until Monday.

Miss Viola Simpson, of the Floral Exchange, spent several days last week with her sister, Mrs. Christopher Buehler, in Bristol.

Thomas G. Hawkes and family will return to their home at this place about April 1. They have been wintering in Philadelphia.

Miss Beulah Markward, of Mount Holly, N. J., was the guest of Mr. and Mrs. Oliver Frazier, Grieb avenue, for several days last week.

William Broden is having a bath tub put in his new house at Headley Manor, and will also have walks made around the premises ready for occupancy in the spring.

Ernest Cowell and Carl Peters were among the enthusiastic gunners for ducks on the river last week. One sprigtail was the result of a day's pleasure on the icy waters.

Miss Olive Robinson, of Mount Holly, N. J., has been the guest of her sister, Mrs. Alpheus Frazier, for several days. Miss Robinson has just recovered from a severe attack of typhoid fever.

Spring has evidently made a try to break in on old winter's domain as the large number of tugs with barges in tow would indicate. A yacht was observed up the river on Saturday afternoon and numerous flocks of blackbirds and robins have been seen the past few days.

Much comment is being heard in regards to the State making a sixty-foot boulevard out of our pike. The surveyors have been at work for several days and if the project goes through there will be a number of houses that will have to be moved back off the line.

William Remine is making a number of alterations and improvements to his motor boat. A glass front will be put in and curtains added on the sides, which will make an inclosed cabin. It will also be nicely painted and the engine will be overhauled.

Three new houses will be erected on the lots along upper Radcliffe street above Edgely avenue, in the spring. The ground is the property of the Riverview Realty Co., and the houses will be put up by Contractor Harry Watson, of Fallsington. It is understood that a Tullytown real estate dealer is also interested in the enterprise. The houses will be for rent.

A large number of our residents are of the opinion that the great quantity of ice in the river last week came from the upper Delaware, and was what is known as the Falls ice. Mr. Bothers, who has lived near New Hope and near towns along the river, says he is positive this was the "blue ice," but on account of being in the water so long it was hardly distinguishable on account of the accumulation of dirt. After this ice is out of the river navigation usually opens.

Dont' forget the shooting match to be held at Riverview tomorrow afternoon. Blue rocks will be used a targets and a number of open sweepstake events will be on the programme. All amateur shooters of the vicinity are invited to participate. There will be plenty of birds and a good time is assured all who attend.

Later—This match has been transferred to the grounds of the Bristol Shooting Association above Croydon.

How many of the residents of this section remember the old Cold Springs and where they were located? The one most familiar to residents of Bristol was to be found near the driveway to Landreths' seed farms and is now on the property of William N. Henderson's handsome bungalow. In years gone by fishermen from great distances came to a point opposite this spot to fish for perch, which was always the best spot in the river, and the close proximity of this refreshing spring made it a favorite fishing and picnic place.

The Edgely Euchre Club met last week at the home of Mr. and Mrs. J. Alpheus Frazier on Grieb avenue, Riverview, and there was a large turnout. A very pleasant evening was spent in playing cards, and a number of comical selections on the graphophone were well received. The ladies prize was won by Mrs. William L. Johnson, and William M. Remine carried off first honors for the gentlemen. A delightful lunch was served at a late hour and all had a pleasant time. There were about twenty-five guests present. The meetings will be discontinued shortly for the summer months, and all hands will be sorry, as these gatherings have been a source of much pleasure during the long winter evenings.

While expensive cigarettes are sold in the clubs and to certain individuals on the Island of Malta, the greatest trade is done in cheap cigarettes, which are smoked by Maltese workmen and countrymen and by British soldiers and sailors. Of the two best sellers one costs at wholesale $1 60 a thousand, and a case of ten thousand weighs one hundred and twenty-one pounds. This kind sells at retail in shops for four cents a package of ten, and in soldiers' and sailors' canteens at three cents.

Rubies weighing eighty carats can be built up. These imitations after they have cooled are split lengthwise. They are cut and polished, the final polishing being done with tripoli and water. The cut gems ready for market are worth about forty cents a carat.

Women's Best Interests

demand that every woman should spare herself unnatural suffering by obtaining safe and proper help when physical ills and nervous depression occur. When ailments and suffering come to you remember there is one safe, effective gentle and well-tried remedy—

Beecham's Pills

of special value to women. Beecham's Pills remove the cause of suffering; they clear the system and by their tonic, helpful action relieve you of headaches, backaches, lassitude and nerve rebellion. Try a few doses and know the difference—know how Beecham's Pills will help your feelings; how they strengthen, invigorate

Preserve and Protect

Every woman should be sure to read the special directions with every box.

Sold everywhere. In boxes 10c., 25c.

...DOG.

...dle pup ... breast ... ugall ... Trixy ... for love ... sobbed ... Irene ... the fam... and the ... the cot... bile search ... the woods ... was taken ... her, and ... necessary ... hospital she ... offered ... the missing ... serious phase ... condition ... I don't ... the child ... heads. ... to the per... back," said ... Teddy bear ... in since ... the kind per... ... th, but she ... even now ... thought of ... have never ... some Trixy ... affectionate ... and friend, ... your heart sore ... the real ... sorrow... ... you ... many ... have ... ever, ... child is naked to ... you should ... you will write to

...Peasants. ...t, and we have ... fourteen of his vil... with another ... He, or rather ... of cooking any ... well paying guest. ... to obtain boil... soup is more the ... rule. Butter and ... refused in a pros... village, and there is ... Though earn... a week, a family ... on bread and tea ... of pirouskies, ... You pay at a ... the government's ... victuals, and the ... grumble. In one in... no space to detail ... us at the door with ... bearing an age ... demanded money ... we had caused it.—

...a Murderer. ...self confessed mur... to be arrested, as ... in Le Matin, Paris. ... a man named Berges ... at Algiers. Three ... on suspicion, but ... their innocence they ... the matter was ... afterward a man ... of the local police ... said to that official: ... Yvorra. I killed ... is how I did it." ... listened to the ... and said: ... see my secretary." ... also listened to the ... and after a little re... ... my good man; this ... to get arrested. You ... a letter confirming the ... made to us. Then we ... attend to you. Now, ... office, and perhaps ... writer ... in Algiers.

FALLSINGTON ITEMS

Miss Clara Peck is ill with the grip.

Miss Clara Klockner is teaching in Trenton.

Ex-Senator Webster Grim was a recent visitor in the village.

Harry Darrah expects to move to Penns Manor in the near future.

Roy Wildman has bought a tract of land in the village from John T. Fish.

The Friends Sewing Circle met at Miss Mary Satterthwaite's last Thursday.

Mrs. Harry Reiser is visiting her cousin, Mrs. Frank Urick, of Quakertown.

Mr. and Mrs. Louis Satterthwaite and son spent Sunday at Philip Longhurst's.

Milton Reed has taken a position as bookkeeper with Charles Shook, of Trenton.

Mrs. Charles Watson has returned from a visit to her daughter, Mrs. Edward Aller.

Miss Alice Iliff is recovering from what proved to be a very severe attack of pleurisy.

Mr. and Mrs. William E. Watson were entertained at dinner on Monday by Mr. and Mrs. Edward Crossdale.

The dam of the Falls mill pond broke the night of the heavy rain, flooding the kitchen of Andrew Clark.

Dr. J. N. Richards and Philip Longhurst attended a session of the Grand Lodge of Masons at Philadelphia last week.

Mrs. Sarah Magill, who has been spending some time at David Satterthwaite's, has returned to her home at Eddington.

Mrs. Margaret Longhurst and Miss Annie Moon were entertained at dinner by Mrs. Watson Satterthwaite on Thursday.

Mrs. Charles Leiber and Mrs. Finnegan, of Philadelphia, and Mrs. Brane, of Trenton, are the guests of Mrs. Edward Severns.

Thomas Longhurst will enter the Rider-Moore & Stewart Business College, Trenton, April 1st, to take up stenography and bookkeeping.

Mr. and Mrs. Walter Ely had as guests Mr. and Mrs. Edward Crossdale and Mr. and Mrs. Harry Reiser of West Leesport, last Sunday.

Mrs. Watson Satterthwaite, Miss Mary A. Watson and Miss Annie Moon were entertained at dinner on Tuesday by Mrs. Philip Longhurst.

Mrs. William H. Balderston returned from the South last week. Mr. Balderston, whose health is somewhat improved, will remain some time longer.

The L. T. L. met at the home of Edward Watson on Saturday evening. The next meeting will be held on March 23d at the home of Miss Ruth ... el Carver.

Mr. and Mrs. Charles Headley and daughter, Eleanor, and Mrs. Anna Mary Leavitt attended the Senior recital at the George School on Saturday evening.

Lower Bensalem.

The trolley powerhouse at Bridgewater is being enlarged.

Mrs. Mary V. Duncan has moved to Eddington from Andalusia.

Mr. and Mrs. H. E. Franck are moving from Bridgewater to Eddington.

Miss Louise Vandegrift living on Hulmeville road, Bensalem, is suffering from grip.

Fred Flum had a sale on Thursday of his horses, wagons, harness and farm implements on the Claxon farm, Hulmeville road, Bensalem.

A horse belonging to Mr. Fitzgerald, of Byberry, fell on the pike near Dr. Carter's, Eddington, on Monday. It was suffering from paralysis.

There was a sale by George M. Johnson on Wednesday of household goods, wagon, harness and a house on George M. Moore's farm, Hulmeville road, Bensalem.

Let us clear away the rubbish from the old religious landmarks. We are a Christian people in a Christian land but strangers wonder on hearing our school are open on Good Friday and Easter Monday. We sing "Faith of Our Fathers" but do we guard that faith so its beams may brighten the dark places.

There has been much sickness in this neighborhood during the winter and undoubtedly some of it could have been prevented by proper attention to diet and exercise. By the way, dieting does not necessarily mean starving. Of course, walking and walking are the best exercises but the condition of the roads have confined many to their homes. Daily, vigorous, not violent, exercise is an aid to health. There is one resident of Bensalem who attributes immunity from sickness to breathing and physical exercises faithfully practiced day and they are recommended to those whose work is not vig...

Tullytown Topics.

Mr. Matthews is able to be about the house again after a few days illness.

Frank Gillingham has returned to his position in Philadelphia after spending a few weeks at home.

Mrs. Frances Keeler is comfortably housed in her new home at Morrisville, after spending former days in our village.

Peter Mannhetz, the barber, has installed a new pool table and it is in use so much that all cannot be accommodated.

Chares Carlen, Sr., was taken ill very suddenly on Monday with a paralytic stroke. He was not feeling very well in the morning but did not complain. He was reclining on the sofa and fell off onto the floor where he was lying when his wife discovered his illness.

A number of our men attended the men's meeting in the Baptist church at Bristol last Sunday afternoon.

E. H. B. Harshberger and Arthur Jennings were guests at the home of James Mathers on Saturday afternoon and part of the evening, after which they attended the Cosy Corner Club at the Magill home, near Emilie.

The Earnest Workers Adult Bible Class of the Methodist Episcopal church held their monthly social of the fiscal ... on Tuesday night at the home of ... and Mrs. E. K. Johnson. The ... evening was profitably ... spent in playing games, ... etc. The pastor of the M. E. church, E. B. Harshberger, has ... attending the "One Hundred and ... Annual Conference ... the past week and both ... have asked for his ... this village.

Our Great Co... Offer.

If you are ... and ... horses, cows, or sheep, ... Journal, and your ... more, live longer, and ... special arrangement ... til March 31 a ... to the Farm Journal ... County Gazette, ... which is no m... price of our p... order with the m...

LANGHORNE LOCALS

Miss Addie Ridge is on the sick list.

Miss Sara A. Fite, of Bala, has been visiting her relatives.

Miss Amelia V. Lovett, of Emilie, has been visiting relatives.

Miss ... oinsette has closed the restaurant in the Townsend building.

Mr. and Mrs. Green, of Bethayres, spent Sunday at A. F. Porter's.

Mr. and Mrs. Alfred Marshall have returned from a sojourn in Florida.

Mrs. William Michaels is visiting her parents in Rising Sun, Maryland.

... has been critically ill with ... is steadily improving.

Mr. and Mrs. Osterhout, ... been spending the winter in Philadelphia, have returned.

Thomas Pearce of Cincinnati, was the guest of his sister, Mrs. H. G. Walters, on Saturday.

Rev. William H. Michaels is attending the annual conference at the St. George church, Philadelphia.

Mrs. J. Pierce Flowers and Mr. and Mrs. Frank W. Rowe have returned to Langhorne, having spent the winter in Philadelphia.

Rev. B. F. Paist will preach at Parkland this Sunday afternoon at 2 30, following the Sabbath school held in the public school.

J. Gilbert A. Eldridge, Impersonator, gave the last of a series of the fire company's successful entertainments on Wednesday evening.

Mrs. Edgar H. Porter, who has been occupying the Dripps House for the winter will return this week to her old home, which has been undergoing extensive alterations, many great improvements being made to this beautiful and commodious residence.

While on a visit to her relatives in Trenton, Miss Cynthia Leedom was taken with an attack of appendicitis and was operated on at the McKinley Hospital, February 17th. Her recovery was very speedy, returning home in the early part of March and she has been able to be out doors for some tim...

A cake and pie sale will be held under the auspices of the Ladies Auxiliary at the home of Mrs. Carl Hibbs, of South Bellevue avenue, on Friday, March 22nd, from 4 to 8 p.m. The proceeds to be devoted to the Building Fund of the Presbyterian church.

William B. Parry has awarded the contract for an annex to the Parry building fronting on Maple avenue and now is receiving bids for two stores to be erected as an annex to the Bellevue avenue front. Miss Cynthia Leedom has accepted a position in the insurance office, April first.

The Woman's Missionary Society will meet at the home of Mrs. Charles J. Matthews, "Claralys," on Tuesday, March 19th, at 2 30 p. m. The subject will be "India" and the meeting will be addressed by Mrs. C. A. R. Janvier, of Philadelphia, and many years a missionary in India. An invitation is extended to all who may be interested.

Mrs. Warren E. Tryon conducted an Emerson Round Table at the last meeting of the Sorosis, much to the pleasure of all. Her paper was one of the finest the club has had the privilege of listening to during the year's work, clothing her ideas in originality of expression and in the beautiful phraseology of which Emerson himself was master. Papers of great interest were contributed by Mrs. Edward Morgan, "The Life of Emerson," Mrs. Samuel C. Eastburn, "The Philosophy of Emerson;" Miss Elizabeth Esherick, a synopsis of "Compensation," Mrs. Joseph Lovett, a reading from "Nature," Miss Marion Longshore, "Emerson's attitude towards Nature," and Mrs. Wardwell, reading some of his best known verse. The music of the afternoon was much appreciated and comprised two instrumental duetts by Miss Mary Arbogast and Miss Jennie Arbogast.

Seven representatives expect to attend the Reciprocity meeting and a number also expressed their desire to attend the convention of the Eastern District, at Easton, April 19th.

Mrs. Tryon, chairman of the Music committee, announced a musicale for the 22nd of March, at the club house; admission, 25 cents.

The election of officers for the year are: President, Miss Helen M. Randall; vice presidents, Mrs. Henry L. Thomas, Mrs. Harry Taylor, recording secretary, Miss Dora Lovett, corresponding secretary, Miss Agnes Selfers; treasurer, Miss Rose Newbold, directors, Mrs. Henry Lovett, Mrs. Ezekiel L. Pryor, Mrs. Howard Marshall, Mrs. Joseph B. Heritage, reading committee, Mrs. Harry Taylor, Mrs. John Pickering, Mrs. Wardwell, Miss Marion Longshore.

The auditors, Mrs. Elias Hogland and Miss Florence V. Marple, reported the treasurer's account as being correct.

Penn Valley Pencil Notes.

Miss Nita Umstead has been on the sick list.

William Kimble has resigned his position with the P. R. R.

Fred Lake has taken a position with the Reading Railroad at Trenton.

William Brown and family, of near here, moved to Tullytown last week.

Miss Lizzie Rousseau, of near here, was quietly married last week and will reside in Bristol.

Miss Grace Dunn, of Trenton, spent Sunday at the home of Mrs. Annie O'Brien, of near here.

Miss Edna White, of Philadelphia, spent Sunday at the home of her parents, Mr. and Mrs. John White.

Joseph McKee, of near here, spent the latter part of last week at the home of his mother at Camden, N. J.

Merrill Sickles, of Trenton, spent the week-end at the home of his grandparents, Mr. and Mrs. A. R. Sickles.

Nellie R. Frye, colored, of this place died on Thursday at the home of her nephew, John Lewis, of Morrisville.

Williamson White, who in the past few months has been very ill but of late has been on the road to recovery, was again stricken on Sunday and is in a serious condition.

Benjamin Patterson has discontinued his studies at the Rider-Moore & Stewart Business College of Trenton and is now penmanship instructor at the Lawrenceville Preparatory School of Lawrenceville, N. J.

There is more Catarrh in this section of the country than all other diseases put together, and ... the last few years was supposed to be incurable. For a great many years doctors pronounced it a local disease and prescribed local remedies, and by constantly failing to cure with local treatment, pronounced it incurable. Science has proven catarrh to be a constitutional disease and therefore requires constitutional treatment. Hall's Catarrh Cure, manufactured by F. J. Cheney & Co., Toledo, Ohio, is the only constitutional cure on the market. It is taken internally in doses from 10 drops to a teaspoonful. It acts directly on the blood and mucous surfaces of the system. They offer one hundred dollars for any case it fails to cure. Send for circulars and testimonials. Address: F. J. Cheney & Co., Toledo, Ohio. Sold by Druggists, 75c. Take Hall's Family Pills for constipation.

One farm exclusively for opossums has been started in Gippsland, Victoria, Aus., which comprises two thousand acres of eucalyptus bush land. Another farm comprising five hundred acres has been started in Southern Tasmania and ... of one hundred acres in N... Wales.

COUNTY SEAT HOT POLITICS

Democratic Committee Declares Against "Minster, Grundy and the Almighty Dollar."

GRIM FACTION WINS

Huey Again Enters Congressional Field and May Tour the Counties.

Doylestown, March 13. ... Monday the Democrats held ... stage and at the meeting of their County Committee inaugurated a family ... may have a very decided effect on the November election.

The two factions of the party, for there are two now in the county as well as in the state, locked horns over the election of a County Chairman.

Several weeks ago the Old Guard, who had inside information that the former County Chairman, Warren S. Long, Esq., would not be a candidate to succeed himself, sent out word to the henchmen to be on hand prepared to rally to the support of J. Ralphus Frees, Esq., who is a representative of the younger element in the party. The other wing, the Reorganizers, made no move until the morning of the Standing Committee meeting and then at the eleventh hour brought out as a candidate against Freed, William Neis, of Doylestown. Freed was elected by a vote of thirty-four to nineteen, but just what would have happened had all the districts been represented is hard to tell, both sides claim that they control them.

Mr. Freed in his speech of acceptance, after holding up to view the glorious past of the Democracy and its rapid strides toward National power everywhere but in Pennsylvania, and especially in Bucks county, told the committeemen that he did not propose to take all of the glory of victory, neither did he propose to stand for all the blame of defeat, but that the Committeemen would have to bear their share of each. He closed by predicting a national, state and county victory for the Democratic party, saying that he at least would not be ruled by "Minster, Grundy and the Almighty Dollar, the main factors of success of the Republicans of Bucks County."

He perhaps did not know, at all events he forgot to say anything about it, that the greater part of the ballots cast for his election were on "Croft for Congress" campaign cards, many of the ballots being adorned with Croft's picture.

After Mr. Freed was through, Harry Grim, Esq., the silver tongued orator of Perkasie, offered a set of resolutions regretting Mr. Long's retirement from the chairmanship and committing the assemblage to Woodrow Wilson for President with a request to whoever might be elected National Delegate from this District, to support him.

In an eloquent speech George Ross, Esq., seconded the resolutions and they were unanimously passed together with one calling for reconstruction.

It looked like an old fashioned love feast up to that time, then J. Carroll Molloy spilled the fat in the fire by offering a resolution directing the County Chairman to act with the Reconstructionist State Central Committee. Three or four Committeemen wanted the floor, but Harry Grim obtained it and fought the resolution. He was followed by Ex-Chairman Long, who besought the committee "not to tie the hands of their new Chairman," but it was dinner time and most of the committee were hungry so a motion was made and carried to lay the resolution on the table and the men who had previously voted for reconstruction turned round and voted against it and there you are.

Asher K. Anders, Esq., was re-elected treasurer of the committee by acclamation. It is a fight to the finish this time and has already produced a considerable feeling.

Ex-Senator Grim is offering fifty dollars reward "for the name of a responsible man who circulated the story that he was paid to stay on the ticket as a candidate for Governor" but so far as is known no one seems anxious to get that fifty.

Well it will all be over in a month from now and nobody will be hurt.

The Congressional fight is on for fair and William G. Huey, who ran on all the tickets two years ago, is now a candidate for the Republican nomination. He hails from Montgomery county and is a banker. When his name first appeared it was rumored that he too would make an automobile canvass of both counties and in imitation of Mr. Croft distribute some of the products of his particular line of business in the shape of engraved pieces of paper having on them a large picture of an eagle with its wings elevated and at the bottom vignettes of Lincoln and Grant bearing the letters, "one silver dollar" immediately below the eagle. This rumor cannot be verified and it is much to be feared that there is but little foundation for it.

In the meantime the pair of candidates from the Bucks end of the District are jogging along and watching the antics of the three active Montgomery men. It is going to be a hard fight but as four of the five are bucking the machine it looks like Bean unless there happens to be one of those political landslides that upset all calculations. So that the ticket here looks like Taft for President and Bean for Congress and Grundy with Schedule K sitting tight.

County Superintendent J. H. Hoffman has been busy for a day or two answering telephone calls from school teachers who wanted to know whether it was a fact that they might not be able to get certificates this year if they did not buy certain books. He was puzzled by the inquiries but learned from the teachers that a young book agent had been to see them and had insisted that their certification would be jeopardized if they refused to buy a set of books he was selling.

Those inquiries and the alleged activity of the book agent in New Britain township led on Monday to the arrest of Alvin Felton, aged 19 years on information sworn out by School Director Edwin F. Robert, of New Britain, on the charge of false pretense.

It is said that Felton succeeded in selling a number of sets of books on similar arguments. Monday evening he was brought to the county prison on information lodged before Justice of the Peace Bergey, of Line Lexington, but the case is to be settled, District Attorney Boyer said Tuesday morning, by the defendant refunding the price of the books and paying all costs.

County Superintendent Hoffman says that if he has any special book to recommend to teachers he will attend to it himself and that in no case will he send the book agents to see the teachers.

One of the features of our public school, and a very important one it is, is the physical culture training that is being given the children under the direction of Miss Sue Swartzlander. The Board of Directors contributed nothing toward it but all the same it is doing a great work. On Saturday the class will give an exhibition in the Armory of its proficiency and illustrate the methods of work.

For a day or so we had quite a war scare at the county seat and Company G. was in readiness to march to Panama by the overland route if necessary and prevent Germany from grabbing Colombia and incidentally the Panama Canal, but when the story was more closely investigated and turned out to be a Taft gang's electioneering scheme, things quieted down until we have to go to Texas or Mexico.

It looks now as though the only feature of the county seat Centennial and Old Home Week, that did not demand financial assistance, the reunion of the former flourishing Seminary pupils, on Wednesday, June 13, will be one of the largest and most successful of any of the events, drawing back as it will the former pupils from far West and extreme South as well as some who have migrated to other lands. The other events of the week are all in good shape and progressing very nicely.

The county seat is always up to date, this time it is telephones and we are keeping the telephone people busy adding new switch boards to their equipment which is said to be one of the finest in the state. There are now over eight hundred phones on it and from present indications there will soon be a thousand.

The interior of the court house is a sight just at present, in the court room a large scaffold has been erected taking up nearly as much time as the actual work and in the offices fine plaster dust is everywhere in evidence and the plasterers are as busy as bees patching up the defective places. Some of the officers are afraid that when the decorators arrive they will interfere with the first of April business, which has already started and that they will be compelled to carry their offices in their hat for a day or two. No trouble for brainy men, and with the combination of wisdom and native shrewdness coming from Buckingham it will be easy.

The very lengthy and severe winter has produced an unusually large number of cruelty to animals cases and almost every day there is a hearing resulting in a fine to the offender with no guarantee that he will not keep right on offending in the future, in fact the money he is compelled to use in paying fine and costs had much better be used to provide proper food and shelter for his stock.

Emilie News.

Joseph Brown has been on the sick list.

Mrs. Ida Wright spent Wednesday in Hulmeville.

Daniel Smith entertained William Campbell last Sunday.

Daniel Campbell purchased a very nice horse one day last week.

Miss Ella Campell entertained Miss Maary Zimmerman on Sunday.

Miss Ella Zimmerman entertained Miss Eva Campbell on Sunday.

Miss Sophia Esterline visited Miss Rachel A. Campbell on Monday.

John Keller was a visitor of Frank Hibbs, the first part of last week.

Miss Abigail Randall was the guest of Miss Edna Booz Sunday afternoon.

Mrs. Daniel Campbell has returned after visiting her sister in Eddington.

Sunday school next Sunday morning at 9.45. Meeting of the Ladies Aid following.

Miss Mabel Magill spent Saturday with her parents, Mr. and Mrs. Harry Magill.

Mrs. Elizabeth Campbell visited Byberry, Eddington, Croydon and Bristol last week.

Mr. and Mrs. Jones, of Philadelphia, spent Sunday with Mr. and Mrs. Joseph Brown.

Miss Mattie and Walter Booz were the guests of their sister, Edna, over Saturday and Sunday.

Ernest Kellet and family moved on the farm near Hillcroft recently vacated by George Hibbs.

Mrs. Ella Zimmerman and daughter, Edythe and Miss Eva Campbell spent Monday in Bristol.

George Hibbs and family moved on the farm of the late Anthony Burton, near Tullytown.

Miss Beatrice and Gretchen Magill were the guests of Miss Lillian Wright Sunday afternoon.

Miss Alice Lodge and William Stackhouse spent Sunday at the latter's home in Bordentown.

Benjamin Lovett speculated in a splendid young cow at a sale lately held in our neighborhood.

Master Alfred Larson is spending a few days with his grandparents, Mr. and Mrs. Daniel Campbell.

Several from here attended the Progressive supper at the Baptist church of Bristol, last week.

The sewing circle will meet next Saturday afternoon at the home of Mrs. Aaron Stackhouse, March 16.

Miss Margaret Campbell who has been spending some time with her parents has gone back to Bristol.

Miss Lidie Wilson has returned from Philadelphia, where she has spent three weeks visiting relatives.

Miss Dora Lovett, Rev. E. B. Harshberger and Arthur Jennings were the guests of Mrs. James Mathers, Saturday afternoon.

Miss Dora Lovett and George Aldred attended the Laymen's Convention held in Philadelphia, Thursday and Friday of this week.

Miss Gretchen Magill was given a handkerchief shower last Friday on her birthday. She was the recipient of many beautiful handkerchiefs.

The Cosy Corner Club held its March meeting at the home of Miss Beatrice Magill last Saturday evening and a very pleasant evening was spent. The ladies prize was won by Miss Elsie Lodge and Frank Hibbs was the winner of the gentleman's.

Rip-p-p-p-p! Out Come Thousands of Dress Shields!

Hereafter, Madame, You Are Going to Feel More "Comfy" Under the Arms.

Girls, get a 25c box of PERSPI-NO right away at the drug store and get one of the surprises of your life. It means the age of dress shields is gone.

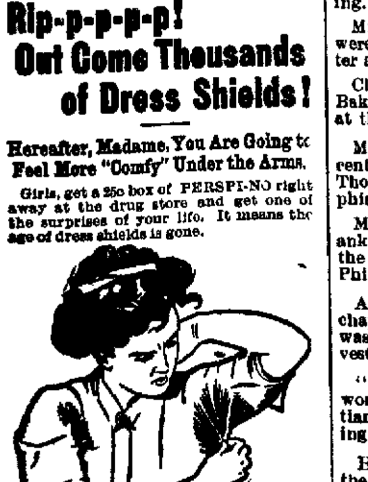

No More Ruined Gowns, No More Dress Shields, If You Use PERSPI-NO.

PERSPI-NO keeps the arm-pits just as fresh and dry as any other part of the body. You can wear any weight of clothing, be in hot stuffy rooms, in a warm theatre or dance-hall and never over-perspire in the arm-pits. The colors in a colored gown will never run. The cloth will never fade, get stiff from perspiration and then rot and tear and ruin your gown at the arm-pits. Nevermore! No more rolling up of dress shields like ropes under the arms. PERSPI-NO is a delightful powder, absolutely safe for everybody, and never harms any fabric. It's a wonder. Try it once, and be convinced. You apply it with a pad, which is packed with every box. Satisfaction or money back.

PERSPI-NO is for sale at your drug store, or 25 cents a box, ...

HULMEVILLE NOTES

Miss May Laros was a business visitor in Philadelphia on Friday.

Walter Flowers, of Trenton, spent Sunday with Cyrus Smith and family.

Miss Cora Bassel was a visitor at the home of Mrs. Sarah Stackhouse on Friday.

Adolph Schoenfeld and Alvin Schoenfeld spent Saturday in Philadelphia.

Mr. and Mrs. Albert Hilborn were recent visitors at the home of Mrs. Isabella Hilborn.

The J. L. Fricke Cordage Works closed down on Monday on account of a leaking boiler.

Miss Alice Stackhouse was the guest on Sunday of the Misses Ida and Katie Walton, of Flushing.

Mr. and Mrs. Charles MacCorkle and Miss Erda Schatt spent Sunday visiting relatives at Burlington.

Mr. and Mrs. Edwin Willet and son, Raymond, of Trenton, spent Sunday with Mr. and Mrs. Alexander Crosson.

Mrs. James Vansant is ill and confined to her home. James Vansant is suffering from a cold and is not able to be out.

Russell Thierolf of Fountainville, spent Friday and Saturday with Mr. and Mrs. W. R. Thierolf, South Langhorne.

Mrs. J. G. Laros returned to her home Saturday evening after spending ten days with relatives in Easton and vicinity.

The business meeting of the Epworth League was held at the home of Jesse C. Everitt on Monday evening, March 11th.

Mrs. Margaret Barkley, Mrs. Walter King and children, of Trenton, were recent visitors at the home of George Douglass and family.

Charles F. Williams and Mr. Fox, of Philadelphia, spent Sunday afternoon with J. G. Laros and family. They made the trip by auto.

Alexander Crosson is again employed by the Sweinheart Rubber Tire Company, Broad and Vine streets, Philadelphia, Pa. He goes back and forth every day.

The Epworth League meeting of the M. E. church will be led by Sarena McElwee next Sunday evening. The topic will be "Transgression as Rebellion against Love."

Rev. R. H. Comly and Rev. J. H. Barnes will preach in the M. E. church on Sunday, March 17th, the first named in the morning, the second in the evening. These preachers were formerly stationed here.

Mrs. John Hoffman, of Philadelphia, was visiting her son, the Rev. H. R. Hoffman last week. Rev. H. R. Hoffman attended the M. E. conference in Philadelphia this week. Mrs. H. R. Hoffman will visit her mother at Easton during conference week.

While Albert Wood, son of Mr. and Mrs. George Wood, was shelling corn, in some manner the thumb of the right hand got caught in the machinery of the corn sheller, with the result that the nail and skin was torn off down to the first joint. Dr. R. R. Paxson dressed the wound.

J. G. Laros is adding greatly to the appearance of his residence on Langhorne avenue by painting his property, the work being done by William Wolfe, of Philadelphia, enlarging the kitchen by contractor Henry Douglass, also installing hot water heat by Charles J. Williams, of Philadelphia.

The annual entertainment which was given by the Hulmeville High School on Friday evening, March 8th, proved to be a great success. The following programme was rendered:

Part I.

Chorus, "Spring Time," (Wooler) High School Girls.

Drama, "The Burglar Alarm."

Miss Martha Percival, one of Penelope's maiden aunts, Sara Magill.

Miss Mary Percivall, Penelope's other maiden aunt, Marian Mitchell.

Penelope, Ward of the maiden aunts, Joyce Wislar.

Bridger, The servant of the household, Myrtle Soby.

Instrumental Duet, "Charge of the Uhlans," (Bohm) Anna Fabian, Miriam Tomlinson.

Pantomime "Miss Hulmeville Entertains."

Miss Hulmeville, Bessie Forrers. Miss Hulmeville's Admirers, Norwood Larer, Melvin Doan, George H. Thomson, George Heatherington.

French Maid, Sara Woodman.

Part II.

Chorus, "O How Lovely," (Brauder) High School Girls.

Scene in An Editor's Office.

Characters—Harry Wilcke, Editor; William Roberts, Editor's boy, Fred Sheese, Leon Comly, Arthur Spicer, Frank Thompson, Wesley Haefner, May Vansant, Minnie Korimosak, Helen Flum, Ruth Riddle, Jennie Biles, Ella Dunford.

Instrumental Duet, "Autumn Days," (Lindsay) Elizabeth LaRue and Elizabeth Schneider.

Drama, "Surprises."

Mr. Edward Dickson, called Ted for short, Frank Jenkins.

Mrs. Edward Dickson, his wife Ruth, Katie Reetz.

Mrs. Sheldon, Ruth's mother, Elizabeth LaRue.

Nora, their maid, Ruth Husted.

Jeems 'Awkins, their butler, imported, Hugh Webster.

Penn's Manor Locals.

Harrry W. Sterling is at home again after a two weeks' stay in Reading.

Mr. and Mrs. Jacob Scarborough were Sunday guests of Albert Chedister and family, Morrisville.

Clinton H. Greenlee and Robert Baker have discontinued their studies at the Rider-Moore & Stewart School.

Mr. and Mrs. Andrew G. Moore recently entertained Miss Margaret Thompson and friend of Philadelphia.

Mrs. George Baker and Miss Weranka Burek were week-end guests at the home of Mrs. Elizabeth Haines, Philadelphia.

At a special meeting held in the chapel on Tuesday evening the date was agreed upon for our annual Harvest Home, namely August 14th.

"Success worth having and not worth having" is the topic of Christian Endeavor for next Sunday evening to be led by J. F. Seidenstocker.

Hugh Sterling moved on Monday to the tenant house of Edwin Greenlee on the Creek road. George Leedom will occupy the house vacated by him.

John Louder moved to the tenant house of Daniel Louderbck. George Innes, of Trenton, will take possession of his new house, vacated by Mr. Louder.

Mrs. Elizabeth Chedister has returned to her home in Titusville, N. J. after an extended visit at the home of Jacob Scarborough and family.

The following pupils of the Creek school were present every day during the month of February: David Moore, Charles Bauer, William Wamposse. Those absent one day: George and Duncan Batterson, Lynn Davis, Mary Neel, Edith Swain, Thomas and Charles Patterson. George Patterson attained the highest average, 99 per cent. Per cent. of attendance, 91. Miss Sarah H. Moyer...

THE PEOPLE ARE FOR ROOSEVELT

Governor Stubbs, of Kansas, Reviews Conditions in East and West.

(Special to the Gazette.)

National Roosevelt Committee, Washington, March 12.

Governor W. R. Stubbs, who has just returned from a ten days trip, during which he visited Missouri, Iowa, Illinois, Indiana, Ohio, Washington, New York, New Jersey, Pennsylvania and Massachusetts and spoke in several places, was very optimistic in regard to the Roosevelt movement.

"I find that no matter where I go, the sentiment in favor of Roosevelt's nomination is practically the same—in the east as it is in the middle west—strongly favoring Roosevelt. The politicians and office holding class, together with the big interests which want to enjoy special privileges, are generally opposed to Roosevelt.

"In Boston the Tremont Temple was packed to the outer doors with as enthusiastic an audience as I ever saw. The statement that Roosevelt's Columbus speech was the greatest declaration of human rights that has ever been made since Lincoln, was applauded to the echo.

"The reports from all over New England indicate that the farmers are solidly opposed to Taft, and that they, together with the wage earners and the working people generally, are for Colonel Roosevelt.

"In Pittsburg, Pennsylvania, all available space was taken for standing room by an enthusiastic Roosevelt crowd. The situation in Western Pennsylvania is almost identical with that in Massachusetts, and reports from Ohio show that the same conditions exist in that State.

"By careful inquiry as to the cause of the serious opposition of the farmers to President Taft, I find that they do not think that he was fair with them in the reciprocity bill. They think that he was willing to strike down Tariff protection for everything produced on the farm without the advice of an expert commission, but refused to permit any interference with tariff protection on manufactured products until he heard from an expert commission.

"It is needless to say it would be impossible to even think of electing a President of the United States who did not have the support of the farmers of this nation, and it would be the worst of folly for a political party to undertake to force the nomination of a man who is defeated to start with.

"In every state and community where I have been, the local candidates for county, state and congressional offices are facing a situation where the public sentiment is overwhelmingly in favor of Colonel Roosevelt. Some of them are panic stricken with the fear of the effect on local Republican candidates if through the use of Federal patronage and by the manipulation of party machinery, Taft's nomination should be secured.

"I find, in my travels all through the Eastern states, that the Democratic press are engaged in selecting the candidates for the Republican party at the Convention in June. They are moving heaven and earth to avoid the nomination of Theodore Roosevelt, if possible. It is my belief, however, that the Republican party will not fall into any such trap. I have noticed in the Democratic press, whole pages devoted to the contest between Roosevelt and Taft many columns of which contained villifications of Colonel Roosevelt, where, in the same papers there would be but a column devoted to the candidates of the Democratic party. The answer to this must be apparent to every citizen. If the Democrats believe they can defeat Colonel Roosevelt as they claim, why are they so violently opposed to his nomination.

"This is not Colonel Roosevelt's campaign. It is the people who are speaking and demanding a hearing. Colonel Roosevelt is the leader, merely because he represents in his own striking personality the ideals and hopes of the overwhelming majority."

Spring Fashions Over From Paris.

The North American's special Paris Fashion Section for Spring will be issued as a part of the Sunday edition of that paper on March 17.

For several years the North American has issued twice during each year a compendium of the Paris styles brought up to date by the special Paris staff which is maintained by the North American, whose duty it is to bring the fashions of the French capital first hand to the women readers of the paper.

The reputation of the women in Philadelphia territory for being the best dressed can be in no small measure attributed to the admirable service of fashion news which The North American maintains. The woman who reads the paper is in direct touch with all of the news of the world so far as it affects dress. With this knowledge she can always be depended upon to to keep absolutely in the lead when changes of styles come about.

The special fashion numbers of The North American are always in great demand, but the management promises to supply all those who order early.

"Blood is thicker than water"—though not much thicker—and not so thick as sea water. The water of the ocean contains thirty-five parts of saline material a thousand, while the vital fluid of the human body contains but seven parts a thousand or one fifth as much. In the human body each of its myriads of cells is bathed with this seven-tenths per cent. saline fluid.

ROOSEVELT AND HIS PARTY.

IN THE Republican platform adopted at Chicago on June 18, 1908, there was a section headed "Republicanism Under Roosevelt." This set forth the party's view of the then president, and also some of the policies and achievements which William Howard Taft, the candidate, was pledged to continue. The section was as follows:

"In the great race era of the American advancement the Republican party has reached its highest service under the leadership of Theodore Roosevelt.

"His administration is an epoch in American history. In no other has there been such mighty progress in those ideals of government which make for justice, equality and fair dealing among men.

"The highest aspirations of the American people have found a voice. Their most exalted servant represents the best aims and worthiest purpose of all his countrymen. American manhood has been lifted to a nobler sense of duty and obligation.

"Conscience and courage in public station and higher standards of right and wrong in private life have become cardinal principles of political faith capital and labor have been brought into closer relations of confidence and interdependence and the abuse of wealth, the tyranny of power and all the evils of privilege and favoritism have been put to scorn by the simple virtues of justice and fair play."

Cornwells and Vicinity

Miss Maggie Rieger is slowly improving.

Mrs. John Vandegrift has been quite ill from heart trouble.

Mr. and Mrs. Oscar Knight have moved into their new home.

Mrs. Theodore Lippincott was visiting Mrs. Lewis Guyon on Monday.

Miss Alice Caraher, of Germantown, was a Sunday vistor at her brother's, James Caraher.

Miss Elsie Katnaugh, of Bustleton, spent Saturday and Sunday with Miss Dorothy Blaker.

Mr. and Mrs. Allen Wildman spent Saturday and Sunday with the latter's parents, at Absecon, N. J.

A package social for the benefit of the Hudsons, will be held at their home on Wednesday, March 20th.

Prayer meeting of the Cornwells Methodist Episcopal church was held last evening at the home of Arthur Freas.

Mr. and Mrs. Charles Foster, Jr., Miss Mary Smith and Russell Vandegrift were visiting in Philadelphia on Saturday.

Mr. and Mrs. Philip McCoy and daughter, of Eddington, spent Sunday with the latter's parents, in Torresdale.

Thomas Simons is cutting his corn buts with a patent machine, the same is on exhibition at his home at any time at Maud.

The Misses Elsie Smith, Dorothy Blaker, Ethel Ingram, chaperoned by Mrs. Ingram, saw the 'Blue Bird" at the Lyric Theatre on Friday afternoon.

Mr. and Mrs. Allen Smith and family attended the family reunion held at Flushing on Sunday, in honor of the former's mother's 80th birthday.

Azel Darby, of Bristol and Miss Florence Smith, with her cousins, Mr. and Mrs. George Rapp, of Tullytown, were to the Trenton Theatre on Saturday evening.

The P. O. S. of A. will give a dance in their hall on Saturday evening March 16th. Admission, gentlemen, 35 cents, ladies, 25 cents. Grim's full orchestra will be present.

Oxford Valley.

Miss ... Nowell is visiting in Dover, Del.

J. B. Tomlinson expects to have a sale of household goods and farming and poultry appliances on the 23d instant.

At the Quarterly meeting of the Sunday school it was found that the average attendance for the quarter was almost thirty-eight. The Sunday school missionary collection for the conference year was $12 41.

At the business meeting of the Christian Endeavor Society held at the home of the president, H. Thompson, Jr., last week, the social committee handed in ten dollars, the proceeds of an entertainment and the G. G. L. C. handed in six dollars, the proceeds of a Larkin's order.

Baron Adam Roenne, a well-known airship and naval engineer, has taken out a patent in England for an invisible airship. Invisibility is to be achieved by making the outer case or envelope of chromium a metal possessing a highly polished surface, which will be permanently maintained by means of a covering of transparent varnish. The outer cover will thus to all intents be converted into a mirror and invisibility will be achieved by reflection.

ROYAL BAKING-POWDER

Absolutely Pure

Makes Home Baking Easy

No other aid to the housewife is so great, no other agent so useful and certain in making delicious, wholesome foods

The only Baking Powder made from Royal Grape Cream of Tartar

No Alum No Lime Phosphates

NEWSPAPERARCHIVE®

The Bucks County Gazette
Established 1873 by Jesse O. Thomas.

PUBLISHED EVERY FRIDAY BY
JESSE O. THOMAS & SON.
Jesse O. Thomas, Business Manager
Joseph S. Thomas, Editor.

Subscription Price, $1.00 Per Year.
Sworn Circulation exceeds 2000 copies each week.
Advertising Rate Card on application.

Entered at the Postoffice in Bristol as Second Class Matter

Friday, March 15, 1912.

A semi-weekly exchange at the head of its editorial column places this suggestive notice: "Issued every Tuesday and Friday."

When one is familiar with the methods by which judges are placed upon the bench it is not surprising that many people are not impressed with the idea that the judiciary is composed of supermen who are elevated beyond criticism and recall.

The Gazette is deeply indebted to Congressman Difenderfer for copies of "The Story of Panama," being a government report of the trade by the U. S. government in the acquisition of the Panama strip The documents are reports of hearings on the Rainey resolutions before the Committee on Foreign affairs of the House of Representatives. Mr. Difenderfer says. "This is about as spicy reading as one who is interested in politics may desire."

By a practically unanimous vote, both branches of the Sixty-first Congress submitted to the sovereign States of the Union and their people the question whether or not the Federal government shall have the power to impose a direct tax on the enemies of the people. The question is still pending before the people, and the approving vote of five states are still lacking for the adoption of the proposed amendment to the Constitution And all this procedure, involving, a vital principle, is nothing more than the Referendum, pure and simple

William M. Wood, president of the American Woolen Company, in an interview last week stated: "It should be understood that the mills at Lawrence pay wages as high as are given for the same kind of work anywhere else in the country." It has been brought out in testimony before the investigating committee at Washington that the average pay in the American Woolen Company's mills at Lawrence for adults and heads of families is $6 to $7 per week, while children receive on the average $3 per week.

At the annual meeting of the stockholders on March 5, the report submitted showed surplus in the treasury of the American Woolen Company at the end of 1911, was $11,597,871. And there was bloodshed because the operators in these mills working for starvation pay rebelled against a reduction in wages.

It seems to be the irony of fate that almost at the very moment when President Taft was trying to make clear to the people of Toledo the dire results which would follow if the people had the right to recall judges and repeal judicial decisions, the United States Senate was recalling its action in confirming the President's appointment of Mahlon Pitney, chancellor of of New Jersey, to the United States supreme court to succeed the late Justice John M. Harlan. Chancellor Pitney had been confirmed by the Senate, but when that august body looked into Pitney's record the recall was promptly invoked We confess we are not impressed with the sanctity which is supposed to envelop the judgment of one man who may make a judicial appointment, and that appointee forever after be exempt from criticism or recall by a majority of the electorate.

IN FOR A REAL FIGHT.

Theodore Roosevelt is now squarely in the contest for the Republican nomination for President of the United States.

There is no longer any doubt where he stands. As he himself puts it, if the convention sees fit to nominate him, he will accept the nomination.

This is what the people have wanted to know, have wanted to be sure of. With this question settled, the voters of the country who favor Mr. Roosevelt can get busy, so says the Philadelphia Evening Times.

It is a very pretty play, a very pretty contest we have ahead of us. On the one side is Taft, with all the glamour and glory of the office of president, and lined up with him is all the patronage of the government, together with the politicians of the country for the most part, the money interests and special interests for the most part, and the standpatters or reactionaries almost to a man, working for his renomination.

Against this formidable and seemingly insurmountable combination is one man—Theodore Roosevelt—with no patronage, no following of officeholders, and little or no following in the money strongholds of the country.

But this man in himself alone, in what he has accomplished and what he has in him to accomplish, is a power with the plain people that must be reckoned with, a power the measure of which cannot be well estimated at this time.

The only estimate we have is his tremendous popularity, in the past, his marvelous popular vote in 1904 for president of the United States, and the straw ballots that have been taken all over the country within the last few months. These straw ballots are extraordinary in the showing they make for Roosevelt, his almost universal and wonderful popularity with the people.

The play, then, the contest, the fight, is between the people, who do the voting, the people who are the backbone and sinew of the nation, who are the nation, matched against all this tremendous organization of political power, of money patronage and their allies. It is the steam roller versus the people.

Will the people win out? Will they have their way in this nomination for the president, or will the politicians dominate them. This is the question, the real question.

W. C. T. U. Convention.

The 27th annual convention of the W. C. T. U. of Bucks county will meet in Cosen's Memorial Church, Warrington, on Saturday, March 23, with morning, afternoon and evening sessions. Miss Ella M. George, State president, will be present and address the evening meeting. There will be the usual feast of good things in the literary line.

In Alberta, Canada, the longest day has eighteen hours of sunshine.

ROOSEVELT AND WILSON

These Two Candidates Favored for Presidential Nominations in Bucks.

The postal card canvass conducted by the Gazette has practically closed, and the results indicate that the Republicans of Bucks county are strongly in favor of the nomination of Theodore Roosevelt for President and the Democrats, by an overwhelming majority, have a preference for Woodrow Wilson.

Thirty cards were received this week, fourteen being marked for Roosevelt, five for Taft, ten for Woodrow Wilson and one for Harmon

Of the 4000 potsal cards mailed to voters in the county residing in each of the 89 elective districts, 1,017 were received marked for candidates printed on the cards, besides a number upon which the name of Debs was written on and for others names not printed on the ballots.

The total vote is as follows

Theodore Roosevelt,	462
William H. Taft,	236
Robert M. LaFollette,	25
Albert Cummins,	1
Woodrow Wilson,	241
William J. Bryan,	26
Judson Harmon,	18
Champ Clark,	9
T. R. Marshall,	1
Joseph W. Folk,	8
	1017

Words of the "Houn' Dawg" Song.

Much has been written lately about the "Houn' Dawg" Song that originated in Missouri, and was composed by an Ozark mountaineer. The song was submitted in competition for a State Song and was awarded the prize over hundreds of rivals. The song is as follow:

Wunst me n Lem Briggs n ol Bill Brown
Tuk a load of cawn to town,
An ol Jim-dawg the onry cuss
He jes nachelly follered us

CHORUS
Every time I come to town
The boys keep kickin' my dawg aroun
Makes no difference if he is a houn
They gotta quit kickin my dawg aroun

As we driv' past Sam Johnson's store
Passel o yapes kem out th door
When Jim he stops to smell a box
They shied at him a bunch o' rocks.

They tied a tin can to his tail,
An run him apast the county jail
N that plumb nachelly makes me sore,
n I em he cussed n Bill he swore

Me 'n Lem Briggs 'n ol' Bill Brown
W lost no time in ajumpin down
An we wiped them ducks up on th groun'
Fer kickin' my ol dawg aroun'

Folks say a dawg kaint hold no grudge,
But wunst when I got too much budge,
Them town ducks tried to do me up,
But they did t count on ol' Jim pup

Jim seed his duty thar an then,
An he lit into them gentlemen,
An he shore mussed up the cote house square
With rags n meat 'n hide 'n hair'

THE COAL SITUATION

(By Walter F Loedam)

Yes, there will be as strike In fact the Lehigh Coal and Navigation Company now have three mines shut down. Yesterday in New Jersey the operators flatly refused the demands of the miners

There will be a general strike, probably last a month or more, when an advance in wages may be given, say 10 per cent, if so the operators will add this on to your coal price, which may place the pea, stove and egg 25 cents per ton higher, making the retail price of stove and egg equal to the present price of chestnut

It is almost impossible now to obtain coal, stove and pea are nearly out of the market It is my rule now, as in the past, on occasions of this kind to refuse orders for more than one ton In fact were I to accept some large orders, a few people would take all I had and store it for next winter and the poor man with a large family to cook for would get nothing Again there is another class, who never deal with you accept on occasions of this kind. Then attempt to work every dealer for a ton or two These people I do not sell at all at any price My coal belongs to my customers and not to people who wish to grab on strike famines.

I have not advanced prices nor will I do so as long as I can buy at circular price. There is really nothing that I can see that the public should get panic-stricken about. Winter is about over and much less coal is needed Gas stoves are now being used. I look for normal conditions in the coal business within two months and expect prices lower than at present.

America.

New Hampshire's lakes and mountains
California's giant trees,
Missouri's mighty fountains,
Dakota's blizzard breeze,
Thy Mammoth Cave, Kentucky,
Niagara's distant roar,
Who ever heard of country
Like this of ours before?

Where Rocky Mountains open
To let Missouri through,
And Nature's lovely grandeur
All around we view,
To where she ends her journey
By Mississippi's side
Behold the Queen of rivers
Thus destined for a bride.

Where Mississippi's valley,
So vast and fertile spreads,
Where Yosemite's torrents
Rush down their rocky beds,
Where Arizona's riches
Outvalues all in gold,
And New York greatest city
In human souls untold.

O, land of lakes and mountains,
Of torrents, storms and caves,
Of forests, flowers, fountains,
And rolling prairie waves,
Of Christian church with steeple
Where e er the sun doth shine,
And home for all good people
In Bala, City Line.

S S PENISTON.
Bala, Pa, March 11.

State Roads For Bucks.

The popularity of good roads is indicated by the fact that the State Highway Department has received application for the coming season for the construction of 2,230,710 feet or 421.73 miles of State-aid roads.

These applications are made under the provision of the Sproul highway act of 1911, under which the old State-aid system of road building is continued in modified form, the State paying one-half the cost of construction and the counties and townships making the other half. This is entirely aside from the system of main State highways, 8000 miles of which are to be constructed and maintained wholly by State money.

The applications for State-aid roads number 184 and come from 37 of the 67 counties. The number of feet of highway for which application has been made by Bucks county townships is as follows:

Bristol, 8000 and 4500; Falls, 8600, Middletown, 5000; Warrington, 15,144, Northampton, 17,424; Lower Makefield, 24,900 and 19,833; Southampton, 6713 and 9800; Ivyland, 3100, Plumstead, 14,784; Buckingham 23,882 and 17,929; Warminster, 9760.

Develop Your Latent Powers.

Success in life does not always mean wealth, fame or position. You may be poor in all of these, but you can be rich in mind and character.

The world within you must be developed before you can enjoy the world without you. If you have wealth put some of it into brain power and you can never lose it. If you are poor you cannot afford to be poor in both mind and pocket. You can have the wealth of a trained mind and a noble character. Rely on your own efforts. Thousands of worthy persons have obtained an education without the assistance of wealth or friends. You can do it.

Success often depends on the sacrifices made and obstacles overcome. To succeed in anything requires hard, honest work.

Determine to do the best you can with the faculties God has given you, and rest assured you will win out. It will take time to do it, no doubt, but you will, if brave, determined and persistent.

[Top of column torn away]

...Publ... "A ... a men... tions, ... p send Hugh ... "It ... spirit has already ... candidacy. He would not ... present all the people of the district honorably and creditably, but he is especially fitted by association and experience to intelligently look after the farming interests.

Further it is hardly necessary to point out that if the farmers of this Congressional district really desire to have Mr Eastburn represent them in the Lower House at Washington, they have it in their power to bring about this condition of affairs by going to the polls at the April primary election day and voting for their favorite In other words all our farmer friends have to do is help themselves

The only thing that will prevent the nomination of Mr. Eastburn is the casting of boss-controlled votes in the two counties of Montgomery and Bucks The famer is independent in many things but how about his vote Does he control it himself or does he heedlessly obey orders from Bristol or Norristown?

CARD FROM MR ANDERS

To my fellow Democrats of the Eighth Congressional District of Pennsylvania I regret that Mr. Ross in his letter has seen fit to engage in personalities and insinuations relative to my candidacy for National Delegate

In reply I say emphatically that I was a candidate before I had any intimation of his candidacy. On January 17th last past at my office in Doylestown I told Mr Ross that I was a candidate and then asked his support He made no intimation at that time that he was a candidate.

I was surprised therefore, when I saw in The Democrat the next day for the first time Mr Ross' card announcing his candidacy, and I further say emphatically that I became a candidate of my own volition, without even a suggestion or intimation from any person

I became a candidate because I felt and now feel that as I had been County Chairman for years, I had served faithfully and I believe with good results in furthering the interests of the party by active, hard work, while some who are now active were making little or no effort for its success

So far as the State issue is concerned I will say that I am in favor of a thorough reorganization of the party in the State by a change of leaders.

ASHER K ANDERS.
Doylestown Pa March 5, 1912.

ANOTHER CONGRESSIONAL CANDIDATE

A further contribution to the gaiety of the Republican Congressional contest was made within the past week, when Thomas K. Ober Jr of Noble, tossed his hat in the circle Ober is a clean cut young man prominent politically in Abington township and a successful business man

In making his formal announcement, Ober is quoted as favoring the nomination of Roosevelt for the Presidency, that he is not the candidate of the Organization but enters the campaign untrammeled by promise to any boss, that he looks to the people of the district for support favoring a protective tariff which will prevent foreign labor from reducing the wage of American workmen and opposing a prohibitive tariff where the benefits from such prohibitive tariff favor only one or two men to the disadvantage of the larger number

PROBABLE PROMOTION FOR SWARTLEY

In case Judge J B McPherson, of the United States District Court for the Eastern District of Pennsylvania is elevated to the bench of the United States Circuit Court of Appeals, to succeed Judge William Lanning, appointed to the United States Supreme Court, it is quite likely that the promotion will inure to the benefit of John C Swartley, Esq

Upon the authority of a prominent member of the Bucks county bar who seems to be well acquainted with the situation, United States District Attorney J Whittaker Thompson, of Montgomery county, is to be appointed to succeed Judge McPherson on the District Court bench, and First Assistant District Attorney Swartley is to have Mr Thompson's place

The salary of the United States District Attorney is $6,000, exactly the same as the salary of the District Judge. Mr. Swartley as First Assistant District Attorney receives a salary of $4,000 It is said that Mr Swartley's appointment will be in the nature of a salve for his disappointment in being turned down for President Judge of the courts of Bucks county at the time Judge William C Ryan was appointed by Governor Tener to succeed Judge Mahlon H Stout resigned.

GOOD ANECDOTES.

Teacher. "Give the meaning of veterinary surgeon"

Student "A doctor for old soldiers"

Two Harvard students went into the cafe of the Hotel Lenox and, stepping up to the bar, said "Give us two pousses-cafes" An old Irishman, standing near, liked the looks of the drinks, and when they were finished leaned over the bar and said 'Mister make me a pussy cafe too" What?" said the barkeeper in surprise. "Ginger ale,' replied Pat, "tis twice I've told you"

The teacher asked the class to give a compound sentence, and one girl offered the following

"The girl milked the cow and strained it"

The man who sometimes spoke his thoughts aloud had been more concerned with the things of the world than with spiritual One day by chance his hand fell upon a book containing the catechism of a certain Protestant church, and he was soon earnestly engaged in reading the Ten Commandments For sometime he pondered over the "Thou shalts' and 'Thou shalt nots," which had been forgotten almost since childhood Then, laying down the book with a sigh, he muttered, "Well, I've never killed anybody, anyway.'

Teacher "One beautiful autumn day, Little Red Riding Hood was walking along a path in the woods, when she came to a sharp turn, and whom do you think she saw standing there with a row of shining white teeth gleaming at her?"

Up went a little hand.

Teacher: "Who was it, Willie?"

Willie: "Teddy Roosevelt"

The passengers in the pullman were commenting on the winding river

"Porter," inquired a lady, "is that the Missouri River?"

Yes, ma'am, yes. ma'am, a portion of it," he replied.

Andalusia Articles.

Rev. William Lutz, Rector of Christ church, Eddington, preached last Sunday evening in Redeemer chapel, Andalusia.

Rev. A. R. VanMeter preached at St. Martins church, Chestnut Hill, last Sunday afternoon.

William Edwards took charge of the Lenten services last week at Grace church Girard and Leidy avenues, Philadelphia.

Mr. and Mrs. Samuel Hinds Thomas, of Andalusia, were seen on the boardwalk at Atlantic City on Sunday.

Miss Florence Allen, of Andalusia, who has been very ill for several weeks, is feeling much improved.

Mr. and Mrs. Charles Lennig, of Andalusia, have returned from a trip South.

Rev. A. R. VanMeter, Rector of All Saints church, Torresdale, was the special preacher Wednesday, March 6th at Trinity church, Wilmington, Del.

Choir rehearsal at Episcopal chapel, Friday evening at 8.00 p.m.

... Churches

BAPTIST.

...ng service at 10.30, sermon by the pastor.

Sunday school, 2 p. m.

Men's meeting at 4 o'clock, to be addressed by Hon. Frank M. Nye, Congressman from Minnesota.

Young People's meeting at 6.45.

Evening service, 7.45, sermon by the pastor.

PRESBYTERIAN.

Sunday services, 10.30 a. m., and 7 30 p. m.

Sunday school, 2.30 p m.,

Christian Endeavor, 6.45 p. m.

Monday evening, Ladies Union and Y P N C.

Junior Endeavor, Wednesday 4.00.

Prayer meeting, Wednesday 7.45

ST. PAULS EPISCOPAL.

Rev. Seaver M. Holden, Rector.

Sunday services:

Holy communion 7.30 a. m.

Morning service and prayer 10.30 a. m.

Confirmation class Tuesday night at 8 o'clock

ST JAMES EPISCOPAL.

Mid-Lent Sunday.

Rev. Mr. Holab will officiate.

Sunday 10.30 a m. Celebration of the Holy Communion and sermon.

Sunday school, 2 30 p. m.

Daughters of the King 3 50 p. m.

Evening prayer and sermon, 7.30

Monday, 8 p. m., Chapter meeting of the Daughters of the King.

Wednesday, 2 p. m, Woman's Auxiliary.

Thursday, 1 30 p. m., Mothers' meeting.

Friday evening, 7.30, choir practice.

Saturday, 3 p. m., Altar Guild.

The Mothers' Meeting will hold a sale of good things to eat this Saturday, March 16, beginning at 11 a.m. in the small room of the Parish building Your patronage is solicited.

TULLYTOWN METHODIST.

Y. E. Friday night at 7.45 o'clock.

Junior C E Saturday afternoon at 3 o'clock.

Boy Scouts will not meet Saturday as usual on account of absence of Scout Master

Preaching Sunday night at 7 45.

Sunday school at 2 30 o'clock.

EMILIE METHODIST.

Sunday school at 9.45 a. m.

Preaching service at Emilie M. E. church Sunday morning, 10 45 o'clock. James Mathers Sr., will address the meeting

C. S Sunday evening at 7.45 o'clock.

REDEEMER CHAPEL, ANDALUSIA.

Friday, March 15th, 8 00 o'clock, evening prayer and sermon by Rev. R A Edwards, D D., Rector of Holy Innocents church, Tacony.

Saturday, March 16th, Junior Auxiliary

Fourth Sunday in Lent, March 17th, 8 00 a. m Holy communion; 11.00 o'clock, morning prayer and address on "How Shall I Become a Christian,' 3 00 p. m, Sunday school, 8 00 o'clock, evening prayer and sermon.

CHRIST CHURCH, EDDINGTON.

Sunday services

Holy communion, 8.30 a m Sunday school, 10 00 a. m.

Morning prayer and sermon, 10.45, Preacher, the Rev. Dr Edwards, of Tacony

Evening prayer and sermon, 7.30.

St. Martha's Guild, Wednesday, 2 30. p. m at the rectory Readings on Church History Litany 4 p m.

Thursday, Holy Communion and meditation.

Boy's club, Friday, 7 30 p. m. Strangers cordially welcome.

Parkland Pointers.

Mrs. Ida Stuard was a recent visitor in Philadelphia.

William L. Park has returned from a business trip through the South.

Mrs Edward Reineck was a business visitor in the city one day recently.

Robert Green is spending two weeks with his grandmother, Mrs Carrie V Schuellerman.

Steven Whitaker, of Hulmeville, was visiting Mr and Mrs William Bodenschatz on Sunday.

Mrs. William L Park, who has been spending some time in Atlantic City, has returned home

Mrs. William Hibbert and family, who have been spending the winter in Trenton, were at this place on Sunday.

The subject of the lesson at the Progressive Lyceum at Floral Heights last Sunday was "We are All God's Children and Co-heirs with Jesus."

The Bell cottage, now owned by J. Gardener, has undergone a complete change and now presents an attractive appearance in a new coat of fresh paint applied by Clarence Schock.

Allen T. Green was a visitor at Parkland on Monday. He reports that he and his family will soon return to again occupy the same cottage they had last season, on avenue D. belonging to Miss Annie R. Rohrback.

In last week's notes from this place the writer made an unintentional mistake in stating that B Frank Randall was building a barn for Chas. Randall near Langhorne, as the building is a bungalow for the occupancy of Mr. Randall's daughter during the summer months.

The following named pupils attended Parkland school regularly during the month of February: Earl Schock, Austin Jones, William McGrath. Those who were absent one-half day were Hobson Jones, Elizabeth Buckman, Marguerite Schock, Stella Tetlow, Hazel Schock, Julia Beck and Gertrude McGrath. John Berry missed one day.

Walter Lewis and daughter, Miss Iva Lewis, are spending a few days at their summer residence Mr. Lewis is just out of the hospital having had quite a serious time from the effect of a broken jaw bone caused by colliding with a pushmobile while stepping from a trolley car in the city last fall.

The Prince of Wales is the owner of one of the largest collection of postcards in the world. It consists of more than ten thousand cards.

A vessel's tonnage is found thus. Multiply the inside length of the keel in feet by the length of the midship beam, and the result by the depth. Divide the product by 94.

President Taft regards the judgment of the American people, carefully formed during the last three years as a "momentary passion." How long does he think it should take a good citizen to make up his mind?

HOW WEAK WOMEN

May Be Made Strong at Small Expense and No Risk

There are hundreds of women in this vicinity, weak, thin, run-down, tired out and nervous. Such women need Vinol just as much as did Mrs. Jane Pepper, of 2307 Howard street, San Francisco, Cal., who says:

"I have used Vinol for some time with particularly gratifying results. I was run down, weak and debilitated, and my appetite was gone. After taking several bottles of Vinol I found my condition greatly improved, and do not hesitate to recommend Vinol to anyone similarly affected."

Vinol is not a secret nostrum, but a delicious cod liver and iron tonic without oil, which will create an appetite, tone up the digestive organs, make pure blood and create strength.

Try a bottle of Vinol with the understanding that your money will be returned if it does not help you.

Emlen Martin, Druggist, Bristol, Pa.

RIVERSIDE THEATRE
NEW CLEAN WARM — SAFE COMFORTABLE

SATURDAY, MARCH 1...
THE Greatest Show in Tow...
LOOK THEM OVER ALL STARS HERE THEY A...
LINCOLN TRIO THE WORLD'S GREA... CLUB JUGGLER...
A Fine Big Act
Arthur--CONLEY & ZEBB--...
THAT GREAT COMEDY DUTCH TEAM. In a Refined Sin... and Talking Act. A Laugh from start to finish.
SOME DAINTY COMEDIENNE FLORENCE TURNER
3---REELS LIFE-SIZE PICTURES---3
7 to 9 TWO SHOWS 9 to 11
DON'T FAIL TO SEE THIS MONSTER SHOW. We know hundreds who wouldn't think of missing our BIG SHOWS
Admission 10 Cents

SPECIAL ENGAGEMENT AT THE RIVERSIDE
Prof. Hahadevt Brahmananda FROM MADRIS, INDIA,
ON HIS
Tour Around the World
Wednesday, Thursday, &Friday, MARCH 20, 21 and 22
Illustrated Lectures on Italy, Germany, Norway, Panama
In connection with these lectures and beautiful Stereopticon Slides there will shown each night
3--NEW REELS OF LIFE-SIZE PICTURES--3
SCHOOL CHILDREN MATINEE 4 p.m. 20,21,22 5c
EVENING--ADULTS 10c CHILDREN 5c
DON'T MISS THIS TREAT!

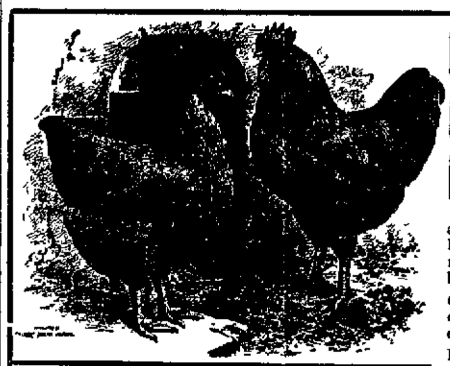

Buff Plymouth Rocks Bred for Eggs and Show Purposes
If hatched early (not later than May 1) the pullets make good winter layers as they are one of the American breeds that take from 7 to 8 months to mature Will lay 100 to 150 dark brown eggs in a year. Weight of pullets 6 to 7 lbs Cockerels 7 to 8½ lbs
EGGS FOR HATCHING
15 Guaranteed Fertile EGGS for $2

Mammoth S. C. Brown Leghorns
Extra Heavy Laying Strain
Mature in 5 to 6 months and can be hatched up to June 1 to make winter layers Pullets lay 200 to 250 large white eggs in a year. Weight of pullets 4 to 5 lbs, Cockerels 5 to 6½ lbs Come and see them.
15 Guaranteed Fertile EGGS for $2.00
22 YEARS EXPERIENCE IN BREEDING PLYMOUTH ROCKS AND LEGHORNS

Gustav Pitzonka
BRISTOL, PA.
P.O Box 584. 2-23-4t

Listen!
This Is Our Golden Rule

Compound each prescription as carefully and accurately as for a member of our own family, price it as low as we would want it priced for ourselves.

SERRILL DOUGLASS
PHARMACIST
Dorrance & Wood Sts. Bristol, Penna.

This Is One of The GOLD BOND GUARANTEED HATS, $2.
sold with a guarantee to give you absolute satisfaction—or your money back.
A postcard sent today brings our FREE book "Some Gold Bonds"—showing the hat styles good dressers are wearing everywhere.
Send for your copy NOW.
Gold Bond Hat Mfg. Co. 814 Broadway, New York
$3. VALUE FOR $2.

THE BELL S...
MILL AND POND STS. 303...
It's Sealed at the Ref...
Fine Granulated Suga...
Nobody handles this Sugar until it reaches your table ... than any other Sugar sold in this country. You can get it at th...
Gold Medal Flour, 10 EXT... WITH ... WHY ...
40 Extra Crown Stamps with each 1-4 lb. Package B... 80 Extra Stamps with each 1-2 pound 120 Stamps with ...
15 Extra Crown Stamps with cans Bell's Maine Sugar... Only the finest Corn grown in the State of Maine is packed for ...
30 Extra Crown Stamps with each lb Bellgrade Coffee, 35c lb | 20 Extra Crown Stamps with each pound Banquet Coffee, 30c lb | 10 Ext... Breakfa...

25 Extra Stamps with Can Delicious Cal. Pears,	23c	5 Extra Stamps with ...
10 Extra Stamps with Package Bellgrade Macaroni,	12c	10 Extra Stamps with ...
10 Extra Stamps with Package Good Macaroni,	10c	10 Extra Stamps with ...
10 Extra Stamps with Heinz's Sour or Dill Pickles,	12c	5 Extra Stamps with ...
15 Extra Stamps with 2 Cans Best Spinach, 5 Extra Stamps with a single can	12c can	10 Extra Stamps with ...
10 Extra Stamps with can Alaska Salmon,	12, 15, 18c	10 Extra Stamps with ...
10 Extra Stamps with Can Choice Asparagus,	12c	10 Extra Stamps with ...
15 Extra Stamps with Can Best Stalk or Tip Asparagus,	23, 25c	10 Extra Stamps with ...
15 Extra Stamps with Large Fat Norway Mackerel,	15c	10 Extra Stamps with ...
10 Extra Stamps with Fine Fat Mackerel,	10c	20 Extra Stamps with ...
10 Extra Stamps with bot Bell's Pure Tomato Ketchup,	12c	5 Extra Stamps with ...
10 Extra Stamps with bot Heinz's Tomato Ketchup,	14c	5 Extra Stamps with ...
10 Extra Stamps with bot Campbell's Ketchup,	10c	10 Extra Stamps with ...
10 Extra Stamps with can Bell's Pork and Beans,	10c	10 Extra Stamps with ...
10 Extra Stamps with pkg Best Seeded Raisins,	10c	5 Extra Stamps with Pkg ...
10 Extra Stamps with Pound Best White Rice,	9c	5 Extra Stamps with Pkg ... Try this new Washing Tablet ... saver Money back if not satisf...
10 Extra Stamps with Can New Orleans Molasses,	10c	15 Extra Stamps with Doz ...
5 Extra Stamps with Pkg Corn Starch,	5, 7, 9c	10 Extra Stamps with 12 ...
25 Extra Stamps with lb Best Cal Peaches, cut to	15c	10 Extra Stamps with can ...
5 Extra Stamps with Can String Beans,	8, 10, 12c	

The Bell Meat Markets will sell on Friday and Saturday the Finest Quality FRESH PORK SH...
Prime Chuck Roast at 12 & 14c lb Prime Rib Roasts at 14 & 18c lb Choice Pot Roast at 12c lb ...
THE BEST PLACE TO BUY YOUR BUTTER AND EGGS IS AT A BELL S...
ORDERS solicited at Edgely and Tullytown on Wednesdays; delivered on Saturday. Mill Street Store ONLY. | ORDERS solicited at Eddington ... days; delivered on Saturday

PERT PARAGRAPHS.

The fellow who has to have his back up against a wall before he will fight is the one who generally makes progress backward

Making excuses keeps some of us so busy that we can't make any progress.

No use criticising for it only makes others turn the microscope upon you

The rolling store gathers a lot of experiences and airs them upon the rostrum for so much per blast.

Go ... it with all your vim and leave ... to the timorous

The ... ber fellow thinks a lot more of your ... than he does of your precept

The ... rk that bears no relation to worry ... the sort that is the most effective

Being ... baby should be the exclusive right of ... infant, but many grown-ups do ... seem to understand it.

Not be... able to take care of yourself is an invitation to the man with the shee... shears

When you go broke it sometimes makes you become strong

A Frenzied Purchase

"How m... is this?" the lady said.
The dru... ist wore a smile
As in her ... tle hand she held
A dainty ... nger file
"That oug... to cost you sixty cents;
But, see... it is you.'
The drugg... said "to make a sale
The price ... ll cut in two

"Oh, what ... lovely comb and brush!
What pri... is that I pray?
A dollar? ... all you wrap it up?
No, really ... ot today
That facial ... ream looks very nice
Is that a ... andard brand?
The drugg... reached and took it down
And plac... it in her hand

"Well, not ... day I'll look around
And call a... in next week
Where are th... se razor straps of which
I heard my ... usband speak?
Two ninety ... ht? That's cheap enough.
Say, would ... it be fun?
I wonder ... 'd be surprised
Should I ... ent him one

"Oh well ... aps I'd better not,
Though I ... tempted quite
Men like to ... such things themselves
And know th... t they are right.
Some splendid ... medicine, you say
For little Jo... nny's cough
No let me ha... e a postage stamp,
And then I m... st be off"

Overlooked.

"I will be boss in my own house," said the man firmly

"You will, will you?' said the woman quietly, but with a triumphant gleam in her eye"

"I will"

"Then you don't propose that we shall keep a cook"

Running a Bluff

"Why don't you challenge Jack Johnson?

"I can't fight"

"Well he doesn't want to'

"But I have no reputation

"Of course not That's the way to get one"

Convincing Reasons.

A man may be a suffragette
Although he doesn't care
He likes to have some peace at home
And still retain his hair

Keeping Hi... Busy.

"Does your husband ... joy his auto?"

"Oh. very much"

"What is his favor... trip?"

"Between the gara... nd the repair shop"

Just Like ... an.

"You say you don... to marry?"

"Not a bit."

"But why don't ..."

"Just because I ..."

... ly There. ... at is his ... se?" ... is next ... o an avia... ... auffeur?" ... a steeple...

New Goo...
Superior Dress Linen, Warranted Pure Linen 18c
New Line of Fancy White Lawns, 12...
Reversible Scrim for Curtians, at 10, 1...
We have our New Line of Merceriz... in all colors, at 25c yard
Ladies' White Petticoats, 5...
Ladies' Low & High Neck Night Gow...
R. R. PEARSO...
310 Mill Street, Phone 172 L. BRIST...

Paint Season Here Again---P... TH...
There is only one kind of paint that it pays to use THE BEST it ... feet per gallon and lasts longer therefore cheaper We have everythin... that is ever wanted Lead Oils, Colors, Varnishes, Enamels stains, ... Paints, Brushes, etc It will pay you to see us for your wants
Fabian's Pharmacy, Cor. Radcliffe & Mul... Have your prescript... Phone 78-D

AT THE FAMI...
Saturday MATINEE & NIGHT March...
THE Clearest Brightest and Best PICTURES IN TO...
QUALITY not QUANTITY at The Fa...
3 GOOD ACTS & GOOD REELS
Did you see OUR Show last Saturday?
Well! Again I say we had the Best Show in Town
DID YOU SEE THE CROWD?
SOME CROWD EH?
LEST YE FORGET!
Pathe's OF CURRENT EVENTS
EVERY THURSDAY NIGHT Weekly
COME EARLY--FIRST SHOW 7:00 P. M,

NEWSPAPERARCHIVE® NEWSPAPERARCHIVE®

[OR]DINANCE PASSED [B]Y WEIRD METHOD

[Def]eated Last Month, Unceremoniously [Ta]ken Up Again and Passed--Rail[ro]ad Company Vacates Siding--Meat [In]spection.

[A]t the regular monthly meeting of [the] Bristol Borough Council, held on [Mo]nday evening, Mr. Grundy stated [to t]he members that at the February [mee]ting the ordinance providing for [the] vacating of portions of certain [stre]ets and alleys in the Fourth ward [alo]ng the elevated line of the Penn[syl]vania railroad failed of passage, [as t]he law requires a three-fourths vote [for] the enactment of such ordinance. At the February meeting when the [ord]inance was placed upon final pass[age], there were seventeen members [pre]sent, thus requiring fifteen favor[abl]e votes to insure enactment. [Me]ssrs. Fallon, King and Singer vot[ed] in the negative and the ordinance [wa]s failed.

On Monday night by a weird and [u]nparliamentary sort of procedure the [def]eated ordinance was again taken [u]p and voted on as though no action [ha]d heretofore been taken and was [pa]ssed, Singer this time voting in the [a]ffirmative Fallon and King again [v]oted in the negative.

RAILROAD VACATES SIDING.

A communication was read from the Pennsylvania Railroad company, stating that the 20-year-lease for the railroad siding on Pond street terminates in May, and that all terms having been complied with, the company desired to restore the property to the borough.

The siding is of no use to the railroad company, since the moving of the tracks to the elevated structure.

POLICE REPORT

The Police committee reported that the officers made eight arrests during the month, two for assault and battery, one for non-support and three for drunkenness. Two street lights were reported out during the month and 241 tramps were lodged in the station house.

MEAT INSPECTOR'S REPORT.

Dr. Haines, the meat inspector, reported for January that he inspected the carcasses of 54 calves slaughtered for borough consumption, 71 of which were passed and 13 condemned for food; 13 beef cattle and 180 swine were inspected and all passed. In February he inspected 95 calves, 16 beef and 101 swine, all of which were passed.

All the members of council were present at the meeting except Messrs. Mulligan, Strauser and Williams.

BILLS PASSED.

The following bills were read by the clerk and orders were ordered drawn for their payment:

Charles Yeamans, coal for poor	$ 12 95
J. O. Thomas & Son, adv. ord.,	33 30
Daily Courier, printing,	9 00
Police salaries,	375 00
L. T. Rodan, work, etc.,	2 50
Dr. Haines, meat inspector,	100 00
P. R. R., freight,	91 00
Street Committee, pay roll,	78 00
Costello & Co., sewer contract,	341 84
Wright Brothers, sudries,	60
Robert Clark, sundries,	70
B. E. L & P. Co.,	464 16
D. Neil, garbage collector,	78 00
H. H. H. Poole, clerk's salary,	37 50

Wilson-Brown Wedding.

The marriage of Miss Edna Lenore Brown, of 4043 Baring street, Philadelphia, and George Russell Wilson, of Bristol, took place Tuesday evening at the residence of the bride. Mrs. Harry B. Shoemaker, of Germantown, was matron of honor, while Miss Madeline McWilliams Brown, a sister of the bride, was maid of honor. Mr. Alan Gibson, of New York, acted as best man. The bride was given away by her brother, Walter Earle Brown. The officiating clergymen were Rev. Dr. W. Courtland Robinson and the Rev. Dr. Joseph Wilson Cockran. Miss Elizabeth Condit, of New York, played the wedding march. The ceremony at 6.30 p. m. was witnessed by the immediate families. A reception followed. The bride wore white crepe de meteor and her mother's wedding veil. The matron of honor wore blue chiffon and carried white roses. The maid of honor was gowned in pink messaline, draped with white and carried pink roses. The bride is a daughter of the late Dr. and Mrs. James Montgomery Brown, and a granddaughter of the Rev. Thomas Stevenson. The bridegroom is a son of Dr. and Mrs. A. S. Wilson, of Bristol.

E. T. Steel & Co. Firm Changed.

Notice is given by advertisement of a limited partnership that has been entered into by members of the firm of E. T. Steel & Co., of Bristol, and the business will hereafter be conducted under the firm name of "Warner J. Steel." The advertisement recites:

"That the general nature of the business to be transacted is the manufacture of Worsted Tops, Worsted Yarns and Worsted Cloths, within the State of Pennsylvania, and the sale of the same; and such other general business incidental thereto as may be necessary or appropriate; that the business will be transacted at Bristol, Bucks county, Pennsylvania; that the name of the General Partner of said firm is Warner J. Steel, resident in Philadelphia; and that the names of the Special Partners are Warner J. Steel, Fidelity Trust Company and Mary J. Steel, Executors of the will of Henry M. Steel, deceased, resident in Philadelphia; that the capital contributed by the said Warner J. Steel, Fidelity Trust Company and Mary J. Steel, Executors of the will of Henry M. Steel, Special Partners, is Two Hundred Thousand Dollars ($200,000) consisting of goods, merchandise and cash; that the said partnership is to commence on the 11th day of March, 1912, and to terminate on the 11th day of March, 1914."

Threatened to Murder Father and Son.

Christian South, a well known farmer of Oxford Valley, was held in $5000 bail for court at a hearing before 'Squire Fred I. Kraft, of Bristol, on Saturday charged with threatening to murder James H. Moon and his son Alfred H. Moon, prominent citizens of Fallsington. South was arrested at his home on Friday by Officer Sackville, of the Bristol police force.

The accused man seems to have become mentally unbalanced by reason of financial difficulties and after the hearing Saturday Attorney Howard I. James, lawyer for the complainants, announced that a commission in lunacy would be asked for.

South's troubles date from the sale of his property by the Sheriff some months ago. The Moons are executors under the will of South's mother, who left her property to her daughter, with whom South has since made his home. South has an alleged claim against the estate of $1800 and thinks he ought to get that before giving up possession of the farm.

The purchaser at the Sheriff's sale was John T. Fish, a contractor, and Fish went to the place last week with the intention of making some repairs to the buildings. He was informed by South that if he drove a nail into a building he would be the direct cause of a double murder, as he would kill the Moons for being the cause of his losing the home.

Convent Sisters to Teach Negroes.

Five members of the Order of the Sisters of the Blessed Sacrament at Cornwells will leave shortly for Columbus, O., where they will conduct a school for Catholic negro children which was recently founded by Mother Katharine Drexel.

The announcement was made by Rev. A. J. McCue, chaplain of the convent at Cornwells, who also took occasion at the time to deny that Mother Katharine intended to take personal charge of the new school. Father McCue declared that there is a great demand from every section of the country for Sisters of the Blessed Sacrament to teach negro children, particularly from New York and Chicago.

MORTUARY.

JOHN C. STUCKERT.

John C. Stuckert, Esq., of Bristol, one of the best known members of the Bucks county bar, died at his home on Radcliffe street at seven o'clock on Wednesday evening. Death was caused by cancer of the stomach.

Mr. Stuckert was prominently identified with Bristol's business affairs. Besides being an attorney with a large practice he was a director in the Farmers National Bank and an organizer and secretary of the Mechanics and Mechanics Building Association, a director of the Bristol Cemetery Association and lately resigned as a director of the Bristol Water Company, and was also a member of the board of trustees of the Bristol Presbyterian church.

Mr. Stuckert was the son of William and Rachel Scarborough Stuckert, the latter a descendant of J. Fenimore Cooper and one of his ancestors was a Rutledge, a signer of the Declaration of Independence.

Mr. Stuckert was born on a farm near Warrington, this county, and attended the Oakland Seminary at Doylestown before going to Lafayette College. He graduated from both institutions. He read law in the office of Nathan James at Doylestown, and was admitted to the bar in 1876 and came to Bristol in 1877 and practiced here until his death.

In May, 1879, he was married to Miss May Wright, daughter of the late Mr. and Mrs. Henry M. Wright.

Besides a widow he leaves two daughters, Miss Florence H. Stuckert, of Bristol, and Mrs. Russell Burton, of Tullytown, and also one sister and three brothers, Mrs. A. H. Clayton, of Southampton, this county; Henry Clay, Amos Scarborough and William Stuckert.

The funeral will be held from the deceased's late residence on Radcliffe street, tomorrow afternoon, at 2.30 o'clock.

DR. CHARLES E. KING.

Dr. Charles E. King, 47 years old, died at his home, 228 Mill street, Bristol, last Saturday morning of Bright's disease. Dr. King, who was a dentist, had been ill for several months.

The deceased was the son of Mr. and Mrs. Benjamin W. King and was born in Burlington, N. J., on January 13, 1865. He became a telegraph operator and was employed for a number of years by the Pennsylvania Railroad Company. He later took up the study for dentistry under Dr. Heineken of Burlington and was graduated from the Philadelphia Dental College. He came to Bristol eighteen years ago and began the practice of his profession over Dr. Pursell's drug store. He was married to Miss Rachel Randall Groom, of Bristol four years later. One son, Charles Edwin, Jr., and the widow survive him. He was the elder in the Bristol Presbyterian church and was a prominent Mason, having been Master of the Burlington lodge.

The funeral was held on Tuesday and was attended by a large number of relatives and friends. The services were conducted by the Rev. C. E. Burns, D. D. The pall bearers were Malpas I. Ardrey, A. Newton McCausland, Dr. J. S. Sands, of Bristol, and Snowden Haines and Dr. T. S. Heineken, of Burlington. Interment was made at Bristol cemetery.

MRS. ELIZABETH W. PROUD

Mrs. Elizabeth W. Proud, died yesterday morning at the residence of her son-in-law, W. Harry Smith, corner of Mill and Wood streets, at the age of 85 years. Mrs. Proud was the mother of Mrs. W. Harry Smith and had resided with her daughter since she came to Bristol nearly seventeen years ago. The deceased leaves six children, Mrs. Smith, of Bristol, Mrs. Mary Kinsel, of Harrisville, N. J.; Mrs. Sarah J. Casper, of Bridgeton, N. J.; Mrs. Annie Nixon, of Woodstown, N. J.; Franklin K. Proud, of Yorktown, N. J.; and Samuel Proud, of Clayton, N. J. The remains will be forwarded today to Woodstown for burial.

NATHAN HELLINGS

Nathan Hellings, formerly of Bristol, died at his home, 2533 Aspen street, Philadelphia, last Saturday at an advanced age. Mr. Hellings with his family resided on the estate along the river above Bristol and now owned by Thomas G. Hawkes. Mr. Hellings was a pioneer in preserving fruit by the cold storage process and his plant the walls of which are still standing was one of the first of its kind in the country.

MRS FRANCIS DANIELS

Mrs. Frances F. Daniels, widow of the late William S. Daniels, a former well known resident of Bristol, died Friday afternoon at her late home, 5826 Sansom street, West Philadelphia. She is survived by one daughter, Miss Mabel Daniels, a graduate of Bristol High School, now a teacher in the public schools of Philadelphia. The body of Mrs. Daniels was brought to Bristol for interment on Monday.

Celebrated 80th Anniversary.

Mrs. Elizabeth Smith, celebrated her 80th birthday anniversary at her home in Flushing, Bensalem township on Monday. Forty relatives and friends were present who made the occasion a memorable one.

Heard on the Street.

In our establishment in the city there are nineteen men employed in the offices and everyone of them is for Theodore Roosevelt for President.—Philadelphia salesman.

I predict an early season for shad and plenty of them.—George L. H[...]

Algonquin Club Officers.

At the annual meeting of the Algonquin Club, of Bristol, held on Monday evening, the following officers were re-nominated: Joseph R. Grundy, president; Howard I. James, and B. S. Johnson, vice presidents; H. H. H. Poole, secretary; James H. Brooks, treasurer; Clifford L. Anderson, W. V. Leech and Arthur Wright, board of governors.

Best Shad Season Predicted.

Shad fishermen along the Delaware River expect the fish to come up the stream in immense quantities this spring. They predicted that this will be the best season they have experienced for a long time. Their belief is based on the fact that the fry deposites by the State two and three years ago mature this year and will furnish great catches. Between 15,000,000 and 20,000,000 fry were deposited in 1909 and 1910.

The opening of the season depends upon the weather conditions, they explain. As long as the mountain snows and ice are in the river the fish will not come up stream. Fishermen generally agree that the season will be late. The small fishermen are scheduled to begin operations in about two weeks. Fishermen along the upper Delaware will cast the nets for the first time about March 20, but the season proper, under normal conditions, will not be inaugurated until about the 10th of April.

W. E. Meehan, director of the City Aquarium in Fairmount Park and former State Commissioner of Fisheries, declares that there will undoubtedly be a good season for shad, provided the severe winter weather breaks soon. The season will be late, he declared, but as soon as the winter snows are out of the mountains the fish will begin to appear and provide rich hauls for the netsmen.

Roses! Carnations! [Violets!]

Also sweet peas, Easter and calla lilies, choice cut flowers, funeral designs. All kinds of plants, palms, ferns, fern dishes filled. New lot of gold fish, aquariums, castles, etc.

CHAMBERS FLOWER STORE, 221 M[ill] street,

Phone 208x

The Brother: "She['s got] eyes, kissable lips, a h[...] and holdable hands." "Ye[...] adjust[...] a tran[...]

OLD FRIENDS MEET AFTER 50 YEARS

Recognition [...] Made by Initials on Arms Which [...] Made on the Other When Boys.

Fifty [years a]go two boy friends, J[oseph H. V]anzant and Elmer H. Deakyne, [s]wore eternal friendship in a unique [m]anner. With India ink and needle [Vanzant] indelibly embedded the initials, "E. H. D." on Deakyne's forearm, and the latter, in the same manner put the letters, "J. H. V." on Vanzant's arm. The two boys parted, Deakyne following the sea and Vanzant remained here. Years passed and the two never met again until last week, when there arrived at the Standard Cast Iron Pipe Foundry [...] the big steamer, "L. B. Shi[...]" to take on a cargo of pipe for [New] Bedford, Mass.

The commander of the vessel was Captain [Elm]er H. Deakyne. As soon as he arrived here Captain Deakyne sought his boyhood friend, and found Mr. Vanzant at his antique store on Mill street. One failed to recognize the other, but each rolled up his sleeve and displayed the marks made as boys fifty years ago. Then followed a genuine greeting.

Captain Deakyne's home is in Brooklyn and he has been following the water for many years and has encircled the globe a number of times. In his boyhood days his grandfather, Samuel McKeen, chartered the steamboat "Delaware" then in command of the late Samuel Porter, of Bristol, and carried peaches from Delaware to the Philadelphia markets. The crew of the "Delaware" then consisted of six, Joseph H Vanzant, was fireman, Elmer Deakyne was clerk and the two soon formed a fast friendship.

At the close of the war Deakyne went west and Vanzant never heard of him again until last week when he arrived here in command of a freighter.

Both men are now well advanced in years, Mr. Vanzant being one of the oldest antique dealers in the state Captain Deakyne is about to give up sea going and will take command of one of the new steamers that is to ply between Philadelphia and Cape May the coming summer.

CONGRESSMAN AT MEN'S MEETING

Next Sunday afternoon at 4 o'clock, Hon. Frank M. Nye, Representative in Congress from Minneapolis, Min., will address the men's meeting at the Bristol Baptist church.

Rev. Johnston secured the services of Congressman Nye through the recommendation of Senator Clapp, who

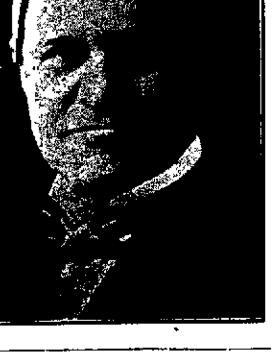

was here a few weeks ago, the Senator stating that Mr. Nye is one of the finest orators in Congress. He is a brother of the late Bill Nye, the famous humorist. He represents the fifth Minnesota district in Congress, which is composed of the city of Minneapolis.

NEW MANAGER FOR PEOPLES ICE CO.

Merrill Detlefson, who has been acting as secretary of the Peoples Ice Company of Bristol, has resigned his position and on Wednesday the directors of the company elected Frank Sibbet, of Philadelphia, to the position and also to act a manager for the company. Mr. Sibbet, who will have charge of the business for the company, is not a stranger in Bristol. His father, David Sibbet, was a former Bristolian and is well remembered here. The younger man has had practical experience in the ice business and will devote his entire attention during the coming summer to the accommodation of the public.

ARTESIAN ICE CO. BRANCHING OUT

The Artesian Ice Company, of Bristol, is planning to invade foreign territory the coming season. It is proposed by the company to place several wagons on the streets in Trenton and compete with the dealers in that city for the local trade. The company also proposes to place one or two wagons in the Torresdale district. The following Minsteresque advertisement appeared yesterday in a Trenton paper:

ICE BUSINESS WANTED.

Will buy horses, wagons and drivers, if they are honest and handsome. Direct all particulars, including price and what you have for sale.

Film Trust Breaks Rivals.

Samuel Untermyer, one of the leading corporation lawyers of the country, declares the most audacious combination in the country is the moving picture trust.

"In all my experience," said Mr. Untermyer, "I have not been called upon to deal with so brazen an effort ruthlessly to crush competition and monopolize a great and growing industry—one in which millions of capital are invested, and which provides entertainment and education for millions of people at prices within reach of the humblest in the land.

"But, if the trust shall be permitted to have its way it will impose a tax on the public by increasing the price of admission to the tens of thousands of moving picture shows throughout the United States."

Mr. Untermyer has instituted suit against the trust, which will be carried to the federal courts under the Sherman Anti-Trust Law, if necessary. At present the action is pending in the Supreme Court of New York county.

T. N. C. Supper.

The Tuesday Night Club of the Bristol Presbyterian church will hold a supper on March 23rd at 5.30 p. m. in the church dining room, the proceeds for the benefit of the church. The following menu will be provided: Fried oysters, boiled ham, potato salad, pickles, cheese, rolls, coffee, gelatine, fruit, cake.

Gunners are Warned.

The Bristol Shooting Association has posted notices on its grounds near Croydon that it is going to prosecute any person who trespasses on its grounds. During the progress of shooting matches the participants have been annoyed and their lives endangered by outsiders and trespassers shooting toward the club house at [bir]ds which escape the trap shooters.

A butcher's sign out West reads as follows: "John Jacobs kills pigs like [his] father."

Letter From California.

Pacific Grove, Cal., March 5.

Editor Gazette:—In many ways this town is the most attractive of any I have ever visited. Situated on Monterey Bay, which is twenty miles across from shore to shore, with sand beaches and precipitous rocks alternating. A background of mountains and great pine groves almost at the water's edge, a heavy surf rolling in dashing sometimes thirty feet high over the rocks.

The bay is noted as being richer in marine life than any other in the world. Nearly a hundred sails were seen this morning dotting the great expanse of blue. Salmon is the great catch with hook and line by trolling. The fish weigh from five to ninety pounds and are game, so it is considered fine sport. This is only one of many kinds caught. Thousands of ducks, cormorants and sea gulls are always in evidence and yesterday I counted twenty seals on one rock. Flowers abound everywhere. Nearly all the gardens having a profusion of climbing roses—often over the second story—geraniums of every variety, some six or eight feet high, calla lilies, heleotrope and fuchias of wonderful growth.

The town of 3000 population has wide streets well paved, two banks, a fifty thousand dollar high school, a Carnegie Library that cost $10,000 supported by a [sp]ecial tax and patronized by everybody [...] [rec]ently, 2400 books having been taken out during March.

The central portion is arranged with counter and librarian's desk with book cases in the rear, on one side is the adults' reading room and on the other a department for juvenile books and readers. It is open every afternoon, Saturday evening and on Sunday afternoons for readers.

There are no saloons in the town and no police force or lockup. There are several small parks planted with palms and fine evergreen trees, also public tennis courts and croquet grounds. A mayor and five trustees constitute the government. There is a fund for regular expenses, an improvement fund, school fund and library fund. There is an Improvement Co. and a Woman's Civic Club, said club owning a building where social dances, etc., are held. At numerous places on the streets this club has placed benches and its name is stenciled on them. Enterprising merchants have also placed benches here and there with their advertisements on backs of same.

This is certainly the spot for anyone who wishes to lead a serene life. Monterey Bay and its immediate surroundings have been likened to the Bay of Naples. The clearness of the atmosphere, the intense blue water and sky, with an occasional cloud hanging over Mount Fremont, giving it the appearance of a live volcano and the rounded contour of shore line, all make the resemblance strong.

The old city of Monterey said to be as old, if not older than any other in the country, is only a mile away and has many items to attract the visitor; among others several Spanish missions in good state of preservation, the house Robert Louis Stevenson lived in for many years, the Presedio, where are now quartered 1400 U. S. troops. The officers' residences, barracks, etc., are beautifully situated on a wooded elevation overlooking the bay. The Hotel De Monte is nearby, with grounds covering 120 acres. The collection of rare plants, palms and live oaks is not equalled in the world. It is owned by the Southern Pacific Railroad Company. This company is dominant everywhere in California and operates 1000 miles of electric traction lines in and around the city of Los Angeles. It appears to have taken no advantage of its monopoly, as the whole system is managed with wonderful liberality to its patrons.

W. C. PEIRCE.

Jurors For April Term.

Traverse jurors to serve at the April term of civil court have been drawn as follows:

Charles A. Atkins, Langhorne.
Joseph A. Addis, Ivyland.
Harvey S. Brunner, Buckingham township.
James Burrows, Solebury township.
Oliver P. Bernd, Milford township.
Henry J. Bossert, Trumbauersville.
Enos Bishop, Plumstead township.
James Basler, Bristol.
Edward F. Bowlby, Buckingham township.
William Clayton, Southampton twp.
J. Harris Carter, Newtown.
Harry Cornell, Southampton township.
Mahlon H. Christman, Milford township.
Isaac Coates, Buckingham township.
William E. Fitzgerald, Bristol.
Lewis Fennimore, Richland township.
Edward Garges, Warington township.
C. H. Crueger, Springfield township.
Samuel L. Gross, Doylestown township.
Harris Holmes, Doylestown.
Charles T. Hess, Quakertown.
T. Oscar Harrison, Hulmeville.
John T. Ivins, Northampton.
William B. Johnson, Morrisville.
Harvey Johnson, Richland township.
Benjamin L. Kohl, Nockmixon.
William Kirkbride, Makefield township.
Noah Kramer, Pekasie.
Preston Kletzing, Hilltown township.
A. L. Kulp, Bedminster, township.
Jacob Kirk, Buckingham township.
Charles King, Newtown.
Wilson Long, Plumstead township.
A. D. Long, Booming Glen.
Elias P. Lownes, Makefield township.
Christian F. Moyer, Blooming Glen.
William B. Michener, Doylestown.
Clinton Miller, Lehnenburg.
William Miles, Bristol.
Joseph McDonald, Bristol.
Vivian Potts, Bristol.
Frederick Pahlen, South Langhorne.
Edward M. Paxson, Solebury township.
H. C. Reed, Quakertown.
Samuel T. Reigle, Tinicum township.
James W. Sterner, Rockhill township.
Russell Rutherford, Warwick township.
Joseph T. Taylor, Langhorne.
David C. Voorhees, Newtown.
Herbert Worthington, Buckingham township.
Levi M. Yoder Blooming Glen.

DOWNWARD COURSE

Fast Being Realized by Bristol People.

A little backache at first.
Daily increasing till the back is lame and weak.
Urinary disorders quickly follow;
Dropsy and finally Bright's disease.
This is the downward course of Kidney ills.

Don't take this course. Bristol residents should profit by the following experience.

Mrs. A. S. Pidcock, Fallsington, Pa., says: "Doan's Kidney Pills were first recommended to me by a friend about two years ago. My kidneys had always been weak and often my back pained me severely. Upon using Doan's Kidney Pills I was benefited in every way. I also gave this remedy to my son who was afflicted with a kidney weakness and it did not require all the content of one box to cure him. It is a pleasure to recommend Doan's Kidney Pills."

For sale by all dealers. Price 50 cents. Foster-Milburn Co., Buffalo, New York, sole agents for the United States.

Remember the name—Doan's—and take no other.

"Mother," said little Grace, "I feel nervous." The mother started. "Nervous! What do you mean, Gracie?" "Oh, you know what I mean, mother; I am in a hurry all over!"

The bottoms of many Swedish lakes are covered to a thickness of six or eight inches with fragments of iron ore of the size of peas. This lake ore consists chiefly of ochre, or hydrated oxide of iron, mixed with silicate and phosphate of iron, clay, sand and other impurities, and yields pig iron of very good quality.

NATIVE OF INDIA AT THE RIVERSIDE

Will Give Travelogue on His Own Country.

Habadevt Brahmananda from Madris, India, will be the attraction at the Riverside Theatre, Wednesday, Thursday and Friday evenings, March 20, 21 and 22, and will give a travelogue on his native land. He comes well recommended and it is safe to say that an intellectual treat is in store for the people of Bristol.

According to reports Mr. Brahmananda's talks are not only interesting and instructive but also possess their amusing and comical points. He is traveling for educational purposes and it is his intention to give the fruit of his experience for the profit of his less fortunate countrymen.

It is also the intention of this gentleman to publish articles in the European papers and periodicals and in book form giving his views and impressions of life in America and her civilization as distinguished from that of Europe and Asia.

India and her strange and peculiar customs and manners, her religions and philosophies, her arts, sciences, mysticism, occultism, miracle making, mental healing and all other psychological phenomena are discussed. Are you interested in mental telepathy, hypnotism, attraction, magnetism, mind reading, soul affinity, the simple life, phrenology, spiritualism, truth, Christian Science, past, present and future; astrology, the psychological aspects of life, the power of man's mind over body, theosophy, sun worship, etc.

Do you know the meaning of and do you understand philosophy, esoteric and exoteric religion, Montheism, Pantheism, Vedanta, Maya, Prana, Samadhee, Yoga, Bhakta Yoga, Jnana Yoga, Raja Yoga, Benness, "(In the beginning was the word and the Word was God)," Immortality, soul, life, birth, death, rebirth, atonement, reincarnation, metempsyhosis, etc., etc.

This will be perhaps your only opportunity to hear a native of India

In Memoriam.

SLACK—In fond and loving remembrance of our dear beloved son, Warren, who departed this life March 14th, 1911, age 21 years.

In the lone and dreary graveyard,
Where the trees and branches wave,
Lies our dear beloved son,
In his cold and dreary grave
One year has gone and still we miss him,
Friends may think the wound has healed,
But little do they know the sorrow
That lies within our hearts concealed.
Fondly loved and sadly missed.

FATHER, MOTHER and SISTERS.

Partridge Plymouth Rocks

Partridge Rock Eggs for hatching. Send for price-list. Fine stock.
F. EARL WRIGHT, Emilie, Pa.
3-15-tf

White Wyandottes

White Wyandotte Eggs for Hatching. $1 00 per setting of 13. $5.00 per hundred. Cockerels for sale. Fine stock.
MAURICE WATSON, Bath st., Bristol
2-23-tf

MILLINERY OPENING.

ON SATURDAY, MARCH 23d, 1912

we will have all the Novelties in Spring and Summer Millinery. A cordial inspection is invited.
MISS SARA K. COOKE, 214 Radcliffe street, Bristol, Pa
3-15-tf

WANTED

FEATHER BEDS AND ANTIQUES—Highest prices paid for feather beds Old mahogany furniture bought in any condition, also buyer of old blue dishes. Send postal.

CASPER, 2024 S. 12th Street Philadelphia, Pa.
3-15 8t

Try Some of Our
MOLASSES COOKIES
Fresh Daily.
SWAIN MAKES THEM
AXEL SWAIN
204 Mill St. Next to Dr. Pursell's Drug Store. 2-2-3m

NOTICE!

The TAX COLLECTOR wishes to notify all persons owing a personal tax, that under the new law all taxes not paid will be collected from their employers, together with costs, and deducted from their wages.

The Collector will wait a short time before enforcing the law. 3-15-3t

Sacrifice Sale
Still Going on.

A rare chance to get a fine Decker Bros. piano at a low figure, many fine pictures, handsome hall rack, tables, sideboard and new refrigerator, handsome Wilton parlor set, (sold by piece if desired,) kitchen furniture, dishes of all kinds, 3 bedroom sets, dressing table, ladies' writing desk, cosy-corner seat. To be sold at less than half price. It will pay you to come and see the many bargains.

Mrs. James Wright,
Cor. Radcliffe and Market Sts., Bristol.

"Standard" "Carlisle" Bath

POINTS ON PLUMBING

Good plumbing is necessary to good health.

Graceful fixtures are necessary to bathroom beauty Good plumbing throughout the house means comfort and sanitary security. If your plumbing has not these qualities, let us replace with "Standard" guaranteed plumbing fixtures.

WILLIAM H. SIMS
Practical Plumber and Steam Fitter
COR. WOOD & LAFAYETTE STS., BRISTOL
Phone 31-W

Here Again!
Knights of Columbus Minstrels
ST. MARK'S SCHOOL HALL
Benefit Free School Book Fund
MONDAY, March 18
AFTERNOON & EVENING
Local Hits! New Songs!
and in the Funny Burlesque
"Captian Seeds Trip to Washington"
"Or Moving the Postoffice"
AFTERNOON PRICES:
Children 10c, Adults 25c
EVENING PRICES: **25c, 35c & 50c**
Now on Sale at Clark's Jewelry Store.

[NO]TICES

[...] in hand will be in [...] word. No advertise[ment less tha]n 10 cents.

WANTED—[B]oy about 14 to 15 years old to work on farm. Must be industrious and well recommended. Apply or address WILLIAM H. KING, Bristol R. F. D. No. 1, (Edgely). 3-15-3t

PIGEONS FOR SALE—White Dragons, Homers and Large Crosses (large squab breeders) all working. Will sell cheap as I need the room. GUSTAV PITZONKA, Box 584, Bristol, Pa. 3-15-1f

ROOM AND BOARD—Good meals and conveniences at 238 Wood street.

WANTED—Position as housekeeper in small family, by a widow lady with a child of eleven. Address MRS. R. A. PORTER, 346 Dorrance street

FOR RENT—An eight room house with porch, bath and gas, on Lafayette street. Rent $20. Address Y. M., Bristol Post Office.

FOR RENT—House, 218 Cedar street. MRS. BLACKWOOD, Cor. Radcliffe & Walnut streets.

FOR RENT—Two good dwelling houses on "Burgess" Estate, adjoining village of Fallsington. Address, JOHN W. TATUM, Fallsington, Bucks Co., Pa. 3-16-1f

FOR SALE—Two heifers, Guernsey bull and four shotes CLOVER GLEN FARM, Bensalem Pa, Bristol, Pa., R F D, No 2. 3-8-2t

WANTED—Farm, 20 to 150 acres; must be near Morrisville State price and location. Address GAZETTE OFFICE. 3-8-2t

POSTS FOR SALE—Chestnut posts for rail or wire fence, any length, write quick so we may may cut them desired lenght. A RUSSEL BURTON, Tullytown, Pa. 2-23-6t

$15 to $50 PER WEEK—We will teach you salesmanship and fruit growing free. Will pay you well for selling our "High Quality." Propagated-from-prize-winning-parent, Guaranteed Nursery Stock. No other nursery offers such great inducements to the planter. Permanent, year round position. Pay promptly. Outfit free. Write before your territory is taken Pennsylvania Nursery Company, Girard, Erie Co., Pa. 1-5-13t

FOR SALE—Four large showcases, a 4-ft. counter, 80 feet of shelves, also tobacco stock and a large shed. Apply James Robinson, 813 Pond street 3-1-tf

VACANCIES for men boarders, bath and heated room, all conveniences, 322 Wood street, Bristol. 2-9-tf

FOR SALE—160 000 French Argenteuil and Barr's Mammoth Asparagus plants, 2 years old. WM. H. BROWN, Bristol, R.F.D. No. 2 Bell Phone 10 H Croydon. 2-23-tf

PROTECT YOURSELF—Against loss by fire and accidents, your automobile against damage to self or others. Houses bought, money to loan. Apply to William F. Laing, 532 Radcliffe street, Bristol. 9-2-tf

FRANK PETTIT 805, 807, 809 Master street, Phila., Pa., Manufacturer of Ornamental Iron, Iron fencing, Cemetery Enclosures, Chairs, Settees, Fire Escapes, etc. Bell Phone Kensington 4397 D. 4-19-1yr.

Estate Notice.

Estate of PHILIP WINTER, late of Bristol borough, Bucks Co., Pa., dec'd.

LETTERS testamentary having been granted to the undersigned, all persons indebted to said estate are requested to make payment, and all those having legal claims will present them without delay, in proper form for settlement to

ANNA MARY WINTER, Executrix. Bristol, Pa.
1-12-6t

Estate Notice.

Estate of THOMAS ELBERSON, late of Bristol Township, Bucks Co., Pa., dec'd.

LETTERS of administration having been granted to the undersigned, all persons indebted to said estate are requested to make payment, and those having legal claims will present them without delay, in proper form for settlement to

MARY R. ELBERSON, Administratrix.
Gilkeson & James, Attorneys. Bristol Pa. 3-1-6t

Estate Notice.

Estate of SUSANNA HELLINGS, late of Bristol Borough, Bucks County, Pa., dec'd.

LETTERS testamentary having been granted to the undersigned all persons indebted to said estate are requested to make payment, and those having legal claims will present them without delay, in proper form for settlement to

D. LA RUE HELLINGS, Executor
Gilkeson & James, Attys. Bristol, Pa. 3-1-6t

Public Sale of Chestnut Posts, Rails, Poles and Cordwood,

Saturday, March 30th, 1912,
At 2 o'clock, P. M.,

On the Pleasant Plains (formerly McCormick) farm, near Oxford Valley, Pa
2000 CHESTNUT POSTS, 6 1-2 and 7 feet long, 1000 for hoiling.
500 CHESTNUT POSTS, 9 and 10 feet long, for chicken fence.
200 CHESTNUT RAILS, 11 feet long.
50 POLES, 25 feet long, for barrack posts or joists.
50 CORDS GOOD FIREWOOD, mostly oak.
50 CORDS LIGHTER DRY WOOD, mixed
The farm has been sold and this will be a clean-up of all our cut stuff on it. If you want any of these for the next five years, this is a chance to get them.
SAMUEL C. EASTBURN
S. H. Longshore, Auct. 3-15-3t

COMBINATION SALE
AT LANGHORNE, PA., ON
Thursday, March 21st, 1912

Horses, cows, shoats, chickens, carriages, light and heavy, harness, harness supplies, buffalo and wolf robes, horse blankets and a lot of household goods For particulars see handbills WILLIAM B. PARRY, Agent
Ira H. Cornell, Auct.
Noel C. Kennedy, J. Burton Stackouse, Clerks 3-8-2t

DON'T FORGET!
Jos. B. Tomlinson's Closing-Out Sale of Household Goods, Stock, Wagons & Implements

at his residence in Oxford Valley, Pa , on
SATURDAY, MARCH 23, 1912
at 12 o'clock noon, sharp.

Everything about a well-furnished house to be sold to the high bidder as Joseph has sold his property and is going to quit housekeeping. For a full description see hand bills. Terms cash. J. C. EVERITT, Agent.
E. B. Minster, Auct. For Jos. B. Tomlinson. 3-8-2t

Public Sale of Personal Property,
Estate of Thomas Elberson,
Late of the Township of Bristol, deceased.

Will be sold at public sale on
Wednesday, March 20, 1912
at 12.30 p. m., sharp.

On the premises in Bristol Twp., 2 miles out of Bristol Borough on the line of the Newtown & Bristol trolley.

The following partly described goods:

STOCK—Bay horse, (Dewey) 11 yrs. olds, 16 hands high and work anywhere, gray mare, (Daisy) extra good worker and driver; 5 first-class young milk cows, 2 fresh, the others in various stages of profit.

CROPS—250 bushels corn, 2000 lbs. rye straw, 6 acres wheat in the ground. 25 bushels of apples, 10 bushels small potatoes, 2 tons mixed hay, lot of corn husks, 3 tons wheat stubble for bedding.

IMPLEMENTS—Corn sheller, grain fan, fodder cutter, double scratch harrow, single do., disc do., 2 Iron Age corn plows, horse rake, roller, 3 plows, corn marker, McCormick mower, seed drill, 3 cultivators, 2 Paris green blowers, gaindstone, 2 wheelbarrows, snow sled, root cutter.

WAGONS & HARNESS—Hook seat rack wagon, market wagon, farm cart, top express, 2 sets heavy farm harness, set single do., set cart do., set express do., bridles, lines and halters, wagon pole, horse covers, blankets, 2 sets housings.

MISCELLANEOUS—3 Feed chests, 2 iron pots, cross-cut and other saws, 2 ladders, roll fence wire, 4 barrels vinegar, lot empty barrels, lot oak plank, 50 chestnut posts, bushel Evergreen seed corn, lot bags and sacks, maul and wedges, lot new shingles, lot second-hand bricks, belt, 3 balls twine, log, breast and trace chains, single and double trees, step ladder, dinner bell, wagon jack, 5 milk cans, baskets, tarred rope, forks, shovels, hoes, picks, grub hoes, bars, harpoon rope and pulleys, 2 tables, 2 benches, 2 parlor stoves, bedroom suite, cot bed, wash stand, 2 feather beds. Positive sale to close out estate. 6 Months credit on $25.00 or over.

J. C. EVERITT, Agent. For Mary R. Elberson, Administratrix.

ALSO, at the same time and place and on the same conditions, the following articles: Black mare, (Nancy), 7 years old, quiet, can be driven by a lady, extra good worker and driver; light bay horse, (Dick), 5 years old, quiet and fearless, good driver, make an elegant delivery horse; 2 cows, (Bessie and Ruth Bryan), both young and fresh only a short time; 100 chickens, 8 tons timothy hay, extra nice; sleigh, 2 bedroom suites, nearly new; extension table, parlor do., kitchen do., 2 parlor rockers, parlor lamp, clock, parlor rug, Smyrna do., 5-piece parlor suite, nearly new; refrigerator, 2 bed springs, 2 mattresses, cook stove, parlor do., oil do., gasoline do., bed and pillows, corner cupboard, 2 kitchen chairs, 4 dining room do., high chair, 4 lamps, set of dishes, 22 yards oil cloth, pictures, curtains, cooking utensils, lantern, jugs, hoes, rakes, shovels, garden plow, wash bench and tubs, chicken house, 8x8 ft.; 3 small coops, screen doors, ladders, lawn mower, chicken wire, all this furniture is about new.

J. C. EVERITT, Agent.
Wm. J. Dixon, Auct. For Mary R. Elberson
W. G. Minster, [...] Clerks. and others.

[F]RED. I. KRAFT
Real Estate
[...] Radcliffe St., Bristol, Pa.

FOR RENT.

433 Pond street	$12 00
580 Bath street	15 00
935 Swain street	6 00
604 Bath street	20 00
312 Lafayette street	23 00
318 Lafayette street	18 00
720 Radcliffe street.	

FOR SALE.

604 Bath street.
715-717 Corson street.
362 Lafayette street.

Charles A. Wilson
Real Estate
RADCLIFFE STREET BRISTOL, PA.

MONEY WANTED
for investment in first-class First Mortgage Loans

FOLLOWING PROPERTIES FOR SALE.

Wood street	$1000 to $4000
Otter street	1300 to 2800
Radcliffe street	1050 to 8000
Cedar street	1000 to 2000
Buckley street	1500 to 2500
Washington street	1400 to 6200
Dorrance street	1600 to 2500
Mill street	4000 to 17000
Pine street	1400 to 2500
Lincoln Ave	1200 to 9000
Walnut street	3500
Lafayette street	1400 to 3000
Logan street	1200 to 2400
Bath street	2000 to 4000
Pond street	1600 to 2300
Penn street	1500 to 2800
Swain street	1000 to 2500
Jefferson Ave	2800 to 3300
Market street	2400 to 4000
Garden street	2500

Building lots on Corson Prospect, Point and Mansion streets also Jefferson avenue at rock-bottom prices. Riverview and Leamington Land lots

Nearby farms from 3 to 200 acres for sale at low figures

For Sale

Two Riverview lots on river front, No. 30 and 31. Apply to CHARLES A. WILSON. 2-9-3t

BETZ
REALLY A REAL REAL ESTATE BROKER
FOR SALE

128 Market street
821 Lake street
823 Lake street
825 Lake street
207 Mill street.
209 Mill street
211 Mill street.
211 Mill street.

Three-story brick house, 5th ward, all conveniences, good location, large lot of land.
The above properties are for sale at 118 Mill street, only
INSURANCE OF ALL KINDS
SURETY BONDS
Seashore Lots and 5 1-2 per cent Bonds of Bucks County Public Service Co
Phone 162-D

Mortgages
See ARTHUR P. TOWNSEND
LANGHORNE, PA.
1-5-tf

FARM FOR SALE CHEAP!

132-Acre farm of Lovett Estate situate near Fallsington, Bucks county, Pa, can be bought for $10,500 to prompt purchaser 3 8-2t
ARTHUR P. TOWNSEND
Langhorne, Pa.

NOTICE!

On March 11th, 1912, the Ferryboat "WILLIAM E. DORON" will be withdrawn from the route for REPAIRS AND INSPECTION
Probably will be returned to the route on March 21, 1912 3-8-2t

Get Acquainted

In order to get you acquainted with our great tailoring system, we are making the following special offer good till
MARCH 30th
We make to your order as style desired any of
Our $22.00 Two Piece Suits........ **$16.50**
We guarantee perfect fit, and pure wool material. Come and see display.
Levinson
MERCHANT TAILOR
231 Mill Street, Bristol

POLITICAL

For Republican Nomination
REPRESENTATIVE IN CONGRESS
Bucks-Montgomery Counties
Eighth District
OSCAR O. BEAN
DOYLESTOWN, PA.
Primary Election, April 1912.

For Republican Candidate
REPRESENTATIVE IN CONGRESS
Eighth District
Bucks and Montgomery Counties
FRANK P. CROFT
Lower Merion, Montgomery County, Pa.
Subject to the rules of the Republican Party

FOR ASSEMBLY
WILLIAM T. JOHNSTON
OF BRISTOL BOROUGH
Keystone Primaries, April 13, 1912

FOR DELEGATE TO REPUBLICAN NATIONAL CONVENTION
Eighth Congressional District
BYRAM C. FOSTER
OF BRISTOL BOROUGH
Favors Theodore Roosevelt for Nomination for President.
REPUBLICAN PRIMARIES, APRIL 13, 1912

REPORT OF THE CONDITION OF THE
Farmers National Bank of Bucks Co
At Bristol, in the State of Pennsylvania, at the close of business, February 20th, 1912.

RESOURCES.

Loans and discounts		$671,110 82
U. S. Bonds to secure circulation		40,000 00
Other Bonds for Postal Savings		7,000 00
Bonds, securities, etc		505,673 44
Banking house, furniture & fixtures		5,000 00
Due from National Banks (not Reserve Agents)		5,709 61
Due from approved reserve agents		47,606 21
Checks and other cash items		159 67
Notes of other National Banks		4,170 00
Nickels and cents		1,066 16
LAWFUL MONEY RESERVE IN BANK VIZ		
Specie	72,368 00	
Legal tender notes	8,690 00	81,058 00
Redemption fund with U. S. Treasurer,		2,000 00
Total		$1,371,513 91

LIABILITIES.

Capital stock paid in	$ 92,220 00
Surplus fund	230,000 00
Undivided profits, less expenses and taxes paid	31,909 74
National Bank notes outstanding	35,000 00
Due to State and Private Banks and Bankers	1,202 82
Due to other National Banks,	17,663 70
Dividends unpaid	864 00
Individual deposits subject to check	962,053 67
Total	$1,371,513 91

State of Penna., County of Bucks, ss
I, Charles E. Scott, Cashier of the above named bank, do solemnly affirm that the above statement is true to the best of my knowledge and belief.
CHARLES E. SCOTT, Cashier.
Subscribed and affirmed to before me this 24th day of Feb., 1912
WILLIAM R. BOOZ, Notary Public.
CORRECT—Attest:
BENJ. J. TAYLOR,
JOSEPH R. GRUNDY, Directors
A. RUSSELL BURTON,

TRUSSES

In hard rubber, celluloid, leather and elastic, in every size. Accurately fitted. Prices much lower than in the city.

DR. PURSELL'S DRUG STORE
S. W. Cor. Mill & Cedar Sts.
Bristol, Pa.

IF YOU WANT A GOOD TOOTH BRUSH at a moderate price, call and see the new line of 15c (2 for 25c) kind. The same guarantee goes with them as with our 25c brands.

Martin's Drug Store
213 Radcliffe Street
Opposite P. O.

Nice Attractive Teeth.

Use our TOOTH POWDER and you will have them.
It gives satisfaction.
H. H. HEADLEY
PHARMACIST
Cor. of Wood and Washington Streets Bristol, Pa.

Come See Our Spring Line

Dress Goods.	25c & 50c yd
A few pieces that were 75c now 50c.	
Voiles,	25c & 35c yd
Messalines, 36 in. wide,	$1 yd
Large assortment of Laces and Embroideries.	
Palmer Zephyrs,	12½c yd
Bates Seersuckers,	12½c yd
Lancaster Ginghams,	8c yd
Muslins,	8c to 15c yd
Pillow Tubing,	18c & 20c yd
Linen Toweling,	10, 12½, 15c yd
Table Linen,	25, 50, 75c yd
Macrame Hand Bags,	50c
Macrame Belts to match,	25c
Leather Bags, all prices.	
Stamped Linens.	
Heminway's Wash Embroidery Silks.	
Royal Society Embroidery Floss.	

MRS. T. BROWNLEE
555 Bath St., Bristol

A Photograph of the BABY

You've wanted it long ago, and as the weather is very favorable for going out, why not have a Photograph of the baby made NOW.

Very excellent, full size

Cabinet Photographs at $2.00 per dozen

SCHAFER'S STUDIO
135 Otter Street

PAPER HANGING
Prompt Work. Reasonable Prices.
ALSO WALL PAPER FOR SALE
Thomas J. Waters
647 Spruce St. 3-1 13t Bristol, Pa.

Well! Well! Well!
Now is the time to Order your
Easter Suit
Newest Spring and Summer Fabrics
DON'T GO TO PHILADELPHIA OR TRENTON
You can do better here.
MADE TO MEASURE SUITS
$15.00
LaPolla Bros.
UP-TO-DATE TAILORS
215 Mill Street, Bristol.

EGGS FOR HATCHING

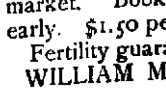

I can supply a few settings of eggs from my famous record-breaking RHODE ISLAND REDS. Best layers on the market. Book your orders early. $1.50 per 13. Fertility guaranteed.
WILLIAM M. REMIN[...] Brist[ol]

NEWSPAPERARCHIVE®

NEWSPAPERARCHIVE®

The above is an excellent likeness of the famous twin brothers of Bristol George and Leslie Girton, sons of George and Rachel Abrams Girton The boys have just reached their 8th year

These two bright young chaps are inseparable companions They look so much alike that their parents alone, of all their relations and friends, can tell them apart No one else can distinguish them Even their grandparents are unable to tell one from the other

The boys are frequent visitors to the store of their grandfather, William A Girton, on Mill street, and neither Mr Girton nor his wife can tell which is Leslie and which is George Their school-mates call them "George Leslie, to make sure. It is said that the boys' school teacher cannot tell which of the lads is responding when she puts a question to one of them

The boys are almost inseparable, and what one has the other must have to add to the confusion of their friends they are always dressed alike

Mr. and Mrs Edward Abrams of near Newportville, are grandparents of the famous twins —Courtesy of Delaware Valley Advance

L. M. WORTHINGTON, 592 Bath St.

CHEAPEST CASH STORE IN TOWN

:: :: PRICES GOOD UNTIL NEXT ISSUE OF THIS PAPER :: ::

Apples, Evap'd., 1 lb. pkg.,	12c	Macaroni, elbo or long,	2 pkgs. 17c
Asparagus Tips,	2 for 25c	Milk, 10c Peerless,	2 cans, 17c
Ammonia,	2 bottles 9c	Milk, Silver brand,	11c can
Blueing,	2 bottles 9c	1776 Brand Milk,	10c
Beans, dried Lima's	12c qt.	Milk, Eagle brand,	2 for 29c
Beans, soup	quart 9c	Mince Meat, best,	10c lb
Beans, Campbell's	2 cans 17c	Mince Meat,	3 lbs., 25c
Beans, Bell of Boston	2 cans 17c	Mackerel,	6c each, 5 for 25c
Beans, Heinz's 10c size	9 cans 17c	Molasses, Dove, pts. 9c;	qts. 14c
Beans, stringless	2 cans 17c	Mustard, Coleman s,	2 cans 27c
Beans, Heinz's large	2 cans 27c	Nabisco,	9c pkg
Beans, Dog Head	2 cans 23c	Noodles,	2 packages 9c
Butter, Antler Brand	33c lb	Oranges, Naval,	25c doz.
Butter, Champion Brand	31c lb	Olives, stuffed or plain,	2 bot. 17c
Brooms, (best quality)	39c & 36c	Oil,	10c gal
Buckwheat, Heckers	2 pkgs. 29c	Oats, Mother's,	2 for 17c
Buckwheat, Keystone	11c pkg	Oysterettes,	2 pkgs. 9c
Bon Ami,	2 for 17c	Pork Butts, (Goodies),	17c lb
Bacon, sliced	20c lb	Polish, X-Ray, Vulcanol,	2 for 9c
Beets, Silver Lake	10c can	Polish, Climax Enamel,	2 for 17c
Corn Starch, Purity	6c pkg	Polish, Shinola, Boyer's Oil,	2 for 17c
Corn Stch, Kingsfords	2 pkgs 17c	Powder, Davis' or Rumford's	2 for 9c
Crackers, Exton	10c lb	Powder, Snowboy, Soapine,	2 for 9c
Crackers, Soda	2 lbs 17c	Pickles,	2 bottles 17c
Chow Chow	9c bottle	Pickles, sweet	doz. 5c
Celery Sauce	9c bottle	Pickles, sour	doz. 10c
Corn, canned	2 cans 17c	Peas, canned,	2 cans 17c
Corn, 12c grade	2 cans 21c	Peas, Surpassing Brand,	2 cans 25c
Corn, Bellvue Fancy.	2 cans 25c	Puffed Wheat,	2 pkgs. 17c
Corn Meal	2 lbs. 5c	Pumpkin,	2 cans 17c
Corn, whole or cracked	½ pk. 13c	Peanut Butter,	2 glasses 17c
Catsup, Campbell's, Wagner's,	2 bot 17c	Pears, canned,	2 for 23c
Cracker Dust,	2 packages 17c	Peaches, sliced,	12c can
Cleanser, Old Dutch	2 cans 17c	Peaches, large cans,	16c & 19c can
Currants, Bellvue Brand	11c pkg	Peaches, evaporated,	16c & 18c lb.
Coke, ½ bus. bag	2 bags 17c	Prunes, large,	2 lb. 25c
Cocoa, Hershey's, ½ lb.	2 cans 17c	Pork, roll and loaf, sliced,	17c lb.
Cocoa, Baker's ½ lb.	21c can	Puffed Rice,	2 pkgs. 27c
Cheese, full cream	21c lb	Potatoes,	½ pk. 22c; basket 80c
Corn Flakes,	2 packages 17c	Postum,	2 for 27c
Cocoanut, shredded	2 pkgs. 9c	Pepper,	¼ lb. 6c; 1 lb. 22c
Clothes Pegs,	4 dozen for 5c	Pineapple, Hawaiian Brand,	15c
Cherries, Tioga brand	2 cans 25c	Rice, Carolina,	2 lbs. 17c
Cream of Wheat	2 pkgs. for 27c	Rice, Japan,	2 lbs. 13c
Chocolate, Baker's ¼ lb. cake,	19c	Raisins, seeded,	10c pkg
Chocolate Icing,	2 pkgs. 25c	Soap, any kind,	2 bars 9c
Coffee, (Extra Santas)	25c lb.	Salt, 4-lb. size,	2 bags 9c
Coffee, (Special Blend)	28c lb.	Shaker Salt,	2 boxes 17c
Coffee, (Javelin Blend)	32c lb.	Sardines, oil or mustard,	2 for 9c
Cottolene,	2 lb. san, 27c	Starch, lump,	4c lb
Candles, 16 to lb.	11c lb.	Starch, Elastic,	2 pkgs. 17c
Eggs, (Country,)	27c dozen	Syrup, Karo,	2 cans 17c
Fish Flakes,	2 packages, 9c	Strawberries,	17c can
Fish, shredded, B.& M.,	2 cans 17c	Sugar,	6c lb
Flour, Pillsbury, Gold Medal, Ceresota,	41c bag	Salmon, pink 12c; red	17 & 19c can
Gelatine, Plymouth Rock,	2 for 23c	Spinach. (no grit),	2 cans 25c
Grape Nuts,	2 packages 27c	Shredded Wheat Biscuit,	11c pkg
Horse Radish,	2 for 17c	Soups, assorted,	2 cans 17c
Ham, sliced,	22c lb	Tea,	¼ lb, 8c, 10c, 13c
Jelly, Cook's,	2 glasses 17c	Tomatoes,	11c can
Jell-O,	2 packages 17c	Tomatoes, Bellvue Brand,	14c can
Lemon or Vanilla Ex.,	2 bot. 17c	Tomatoes, Frying	2 cans 29c
Lye, Lewis',	2 for 17c	Uneeda Biscuit,	2 pkgs, 9c
Lard, strictly pure,	lb., 11c	Worcester Sauce,	2 bottles 17c
Mustard,	2 glasses 9c	Wash Boards,	23c each; 32c each
Matches, Searchlight,	4c a box	Washing Soda,	4 lbs. 5c
Matches, Noiseless,	3 boxes 16c		

All Goods C. O. D.

No Stamps Given with these Extra Low Prices

3-IN-1 OIL

AN OIL THAT NO ONE SHOULD BE WITHOUT

This oil is an excellent lubricant which can be used on the finest kind of watches, sewing machines, bicycles, motorcycles, the finer parts of the automobile, typewriters, razor strops, talking machines, clocks, tools, oil stoves, firearms, reels, cash registers locks, adding machines, musical, dental and scientific instruments, for skates, etc. It cleans and polishes guns, furniture and woodwork.

FOR GUNS

Agents wanted and a Full Line of Sporting Goods, Pipes, Tobacco Cigars, Cigarettes, call on us and look our stock over. We are here to please and you will receive the most courteous treatment. We believe we have the largest stock of Smoker's Supplies in Bucks county and can supply all for your advantage.

C. SCHRUMFELS

Tobacconist 211 S. Wilson Ave.

A Bish

Preaching at S
outside London,
Ingram the bishop
stories which attract
tention He said that in
gation at a confirmation service he
once conducted in Westminster abbey
was a girl of thirteen. During the
service she said to her mother, "Do
you see them mother?" "See what?"
asked the girl, and the child re-
plied that on each side of the bish
op there was one. The bishop commented the bish
op that the pure in heart shall see
God. It was not therefore possible
that a perfectly pure could see
things that mere mind could not see?"

He also told a story of five
girls whose father feeling ill, went to
bed. The youngest child was sent
to bring him from her room, calling
out that there are two angels
with him on the staircase!" Later the
child called again, "The angels are
walking down the staircase, and fa-
ther is walking between them!" All five
girls, said the bishop, saw the same
thing and sang into their father's
room they found him dead.

Odd Schools.

"Trade schools were the subject re-
cently discussed in a provincial pa-
per and we are confident that few of
our readers will have heard of some of
the curious educational establish-
ments. It appears that in Belgium be-
fore entering for a post as sexton
one must pass an examination in a
school of fencing and sets, while in Paris
there is a school for judges, where
mock trials are carried out in
all their details by lawyers of repute.

But the oddest school for policemen,
which we believe, the pet ambi
tion of every young and aspiring burglar
is to join, is an evening museum "the
purpose of which is familiar with
jimmies, bits, drills and other tools
used by burglars and thieves"

Still another, and as are the merits
of the instruction given in
the Monte Carlo Here is
evidently the pick and crowbar Some
exhibits are all that is need
ed, for there is one bad specimen of
burglars tool which are turned
out by the hundred a hundred a
year —Correspondent

Kindness to Animals.

Far out on the verge of town is a little schoolhouse the first and second grades of which are commanded by a pretty little normal school graduate Her pupils are all sons and daughters of the winnest sort of impulsive foreigners and have all reached a state of adoration for their queen and vie with each other in ways to please her One day she had dwelt especially upon kindness and caring for dumb animals The next day little Pietro remained in his seat when his schoolmates flocked out to play Teacher was by at her desk and did not notice him until she felt a little fist tugging at her sleeve

"Why Pietro" she exclaimed, "what is the trouble

"Nothin teacher I just wanted to tell you how I was good to dumb animals yesterday he proudly replied

"Why, isn't that nice Pietro, just what did you do

Pietro drew himself up to his full three feet and proudly asserted

"I kissed the cat —San Francisco Chronicle

Inertia of Bodies

Lay a visiting card on the tip of the left forefinger and on it place a penny A quick flick of the card with the right second finger will remove the card without disturbing the coin Another trick which illustrates the inertia of bodies is to knock away the bottom of a pile of draughtsmen without upsetting the pile This is effected quite easily with the help of a flat ruler The remaining draughtsmen are removed successively by a number of smart blows

A more spectacular and apparently risky trick consists of drawing a newspaper away from under a glass filled with water Provided however that the table is smooth and the paper be pulled away smartly and horizontally there is no danger of the water being spilled A certain well known conjurer is able to remove the tablecloth from under knives glasses plates etc, as laid for a meal without disarranging them or doing any damage

Proof of a Conspiracy

The following story is told in explanation of the reason why the teaching of chemistry in British schools was forbidden some years ago It had been proposed that this science should be added to the curriculum but the first thing that struck the eyes of the ruler of the faithful on opening in elementary textbook of chemistry was the formula for water H_2O Here" said the sultan is proof of a conspiracy to undermine our authority in the eyes of my subjects H two O This is nothing but a sly way of insinuating that Hamid H is a naught

For Charity

A millionaire who was looking over his wife's cash account the other day said

"I notice here my dear a item of $500 for charity What's it for?"

The lady flushed as she replied

"It's for my new gown which I intend with autumn leaves and fruit that I am going to wear at the charity ball next week, and I think it's very mean of you to mention it so lightly

The Voting System

"And how do you vote at your club meetings Jane?

"Oh, I always vote as Mrs Jones says votes'

"And how does she vote

"Why, she's troubled with a lisp and so she always votes no —Cleveland Plain Dealer

Properly Humbled

Ajax had just concluded his great stunt of defying the lightning Huh! snorted the married man That's nothing I have just defied my mother-in-law" Whereupon Ajax fell like the proverbial pinhead —Philadelphia Record.

Fairy Tales.

Maud—In that book you just finished did they marry and live happy ever afterward? Marjorie—Gracious no! I don't read fairy stories any more.—New York Times

Heredity.

Howell—Do you believe in heredity? Powell—I should say I did! I married the daughter of a judge, and she is always laying down the law to me—Judge.

The Mean Thing.

Stella—Jack was on his bended knees to me last night Bella—Well, poor fellow, he can't help being bow legged.—New York Sun

His Busy Time.

"How high did de ole mule kick him?"

"Go long, man! You think he had time ter measure de distance?"—Atlanta Constitution.

Good Care Assured.

"Are you sure he is a good doctor?"

"Well, he is recommended by the president of the insurance company that has a $50,000 policy on my life."—Smart Set.

The best preparation for the future is the present well seen to, the last [illegible] Meadowcroft

Up the Bowels and Keep Them Clean"

There are many remedies to be had for constipation, but the difficulty is to procure one that acts without violence. A remedy that does not perform by force what should be accomplished by persuasion is Dr Miles' Laxative Tablets. After using them, Mr. N. A. Waddell, 315 Washington St., Waco, Tex., says:

"Almost all my life I have been troubled with constipation, and have tried many remedies, all of which seemed to cause pain without giving much relief. I finally tried Dr. Miles' Laxative Tablets and found them excellent. Their action is pleasant and mild, and their chocolate taste makes them easy to take I am more than glad to recommend them."

"Clean up the bowels and keep them clean," is the advice of all physicians, because they realize the danger resulting from habitual constipation. Do not delay too long, but begin proper curative measures.

Dr. Miles' Laxative Tablets are a new remedy for this old complaint, and a great improvement over the cathartics you have been using in the past. They taste like candy and work like a charm. A trial will convince you.

Dr. Miles' Laxative Tablets are sold by all druggists, at 25 cents a box containing 25 doses. If not found satisfactory after trial, return the box to your druggist and he will return your money.

MILES MEDICAL CO., Elkhart, Ind.

A handful in a line

WHEN YOU SWEEP

absorbs the dust, brightens the floor and cleans the carpet.

One week free trial.

Yours for health, DUSTBANE.

ALL GROCERS

Packed in barrels and kegs for store, office and school use —SOLD BY—

E C Erthal

LUMBER.

Fred. Leibfreid,

BRISTOL, PA.

L. G. LINE, Manager

Residence adjoining yard, OTTER STREET

Notice to Contractors and Others

Dexter s Portland Cement, finest grade on the market Large or small quantities.

Estimating for Contractors

on Mill work, Rough and Dressed Lumber.

Building Lumber, Mill work, Hardware, Roofing Felt, Roofing Paint, Paints, Oils, Glass and Putty 7-15-tf

PIERCE & MORGAN'S

Hair Dressing Parlor

Shampooing Manicuring, Facial and Scalp Massage Combings made up into puffs, braids and switches.

Small Children's Hair Cutting a Specialty on Wednesdays, Thursdays and Fridays

134 Mill Street. Bristol, Pa.

Private entrance. 9-20-tf

Notice

During the illness of John C Stuckert, Esq., I will be at his law offices in Bristol, Pa., on Tuesday and Friday of each week to attend to his practice and look after the interests of his clients. I shall be pleased to consult with all such persons then and there, or in person or by phone at Newtown, Pa., at other times.

WILLIAM R STUCKERT, Atty.

29-tf Newtown, Pa.

A Sirloin Steak and French Fried Potatoes

Makes a meal "fit for a king" when it is served as we do it. Let us show you how it should be done.

TOWNSEND'S RESTAURANT

227 MILL STREET, BRISTOL

Dr. Joseph T. Stradling

Dentist

219 Market Street, Bristol, Pa.

WE ARE THE STANDARD.

The Standard Construction Co.

N. W. WEST, President.

Curbs, Sidewalks, Steps, Cellars and Concrete Foundations our Specialty.

Office, 705 Race Street, Bristol, Pa.

Bell Phone 1-7-1y

WILLIAM E. DeGROOT

CONTRACTOR and BUILDER

Jobbing promptly attended to. Estimates furnished at short notice.

341 Jeff. Ave., Bristol, Pa. 11-5-11-1y

Ice Cream and Oysters

John Angus PHONE 341 [illegible] Washington St. 9-2-tf

WILLIAMS' KIDNEY PILLS

Have you overworked your nervous system and caused trouble with your kidneys and bladder? Have you pains in loins side, back and bladder? Have you a flabby appearance of the face, and under the eyes? A frequent desire to pass urine? If so, "Williams' Kidney Pills will cure you—Dr [illegible] Price 50c.

WILLIAMS MFG. CO., Props., Cleveland, Ohio

For sale at [illegible] Pharmacy, Cor. of Radcliffe and Mulberry Streets, Bristol.

Work of the Bower Birds.

There are five different bower birds—three in Australia, the regent, the satin and the spotted; one in the Papuan islands, the satbird, and one in New Guinea. Their brilliant plumage is golden yellow, glossy black or spotted brown, often with a rose tinted collar. Their bowers are in no sense nests, but miniature gardens, adapted for enjoyment and courtship and set in the eye of the sun. A pavement of equal sized pebbles is arranged, and numberless twigs are thrust firmly between them in two parallel rows, inclined to each other, inclosing an avenue about a yard long and several inches wide To decorate this arbor gay feathers, ruddy berries, pearly shells, bleached bones, even watches, knives and other glittering objects are tastefully placed in and around the entrance The New Guinea bird, still more of a gardener, constructs a miniature conical summer house, with internal gallery Before this is a meadow of moss, kept free from grass, dust and leaves, on which bright flowers and fruit are daily offered by the enamored male bird to his mate.

Elephants Asleep.

A question often raised in regard to the African elephant is whether this animal ever rests or not. At first blush it would appear that there could only be one answer to the question. So huge an animal must expend a terrific amount of energy and therefore, as one might reasonably infer, must need more time than smaller animals for rest and reinvigoration. Nevertheless many travelers and some naturalists have asserted that the African elephant in its native state never sleeps or at least never lies down. A correspondent who has sent photographs from Malek, on the White Nile, says in the communication that accompanies them that the picture represents a "herd of female elephants photographed in the bush near Malek, in the Mogalla province of the Anglo-Egyptian Sudan It has been maintained that the African elephant never lies down to rest. Several may be seen thus sleeping."—Country Life.

Poisons in the Stomach.

A most curious fact is that all food contains the elements of poison, and in our body poisons are manufactured from these. For instance, meat, fish cheese and milk are composed of hydrogen, carbon, nitrogen and oxygen Take away the last and you have prussic acid. We do not manufacture prussic acid, it is true. But in every stomach in the world fermentation goes on just as in a brewery, and the poisonous carbonic acid is made in large quantities If you breathed a few days' output of carbonic acid gas you would inevitably die. Sulphureted hydrogen is one of the most deadly gases known, yet in every stomach it is made at one time or another In the stomach all food is converted into what we call "peptone," and if a very small quantity of this found its way into the blood it would kill as surely as prussic acid.—Pearson's Weekly.

Story of a "Violin."

On one occasion all who were present in the court of justice at Berlin had the great pleasure of listening to a free performance by Professor Joachim, the famous violinist. It appeared from the evidence that a dealer in musical instruments was charged with cheating a customer by representing that a violin which he offered for sale at $1.25 was an instrument that could be played. The great professor was called in as an expert witness, and, taking up the impugned instrument, he proceeded to play upon it. Under his magic fingers it really sounded like a violin, but in a few moments, much to the regret of his listeners, the maestro laid the instrument down with an evident air of contempt. But he had secured the accused's acquittal.

A Mystery Explained.

An English doctor was asked to explain how women can wear such flimsy clothes in cold weather without apparent harm and without much discomfort when a man would suffer terribly so exposed He says this resisting power is due to an additional layer of fat in the body, acquired in the days of cave dwelling, when the women had to stay in the cold huts while the men kept warm by hunting and outdoor activities —Healthy Home.

An Old One.

"I found a gold ring today."

"A new one?"

"No—old and much worn."

"Any name on the inside of it?"

"No; nothing but the letters B. C."

"Gracious! You don't suppose it's as old as that, do you?"—Exchange.

Antenuptial Thrift.

"Why do you insist on carrying that umbrella?" asked the bridegroom.

"For purpose of domestic economy," replied the bride "I'm going to turn it upside down and catch enough rice to do the family for several weeks."—Washington Star.

Disillusioned.

King Firefly (with much feeling)—I once loved a woman, but, alas, she married Baron Rubberneck (sympathetically)—Whom did she marry? King Firefly (in a deep tone of manly grief)—She married me —Red Riding Hood.

To Stop His Laugh.

Patient—When I laugh my side hurts me. Doctor—Ah, well, we'll soon put that right. Send for your mother-in-law to stay with you and I will send in my bill.—Pele Mele.

Calumny would soon starve and die of itself if nobody took it in and gave it a lodging —Leighton

China's Haunted Spots.

In China there is a strong belief that spots in rivers, creeks and ponds where people have been drowned are haunted by specters who spring out upon the unwary and drown them Should the hauntings become very frequent the spot is exorcised This ceremony consists in the decapitation of a white horse by a specially selected executioner on the site of the hauntings The head of the slaughtered animal is placed in an earthenware jar and buried in the exact spot where it was killed, which spot is carefully marked by the erection of a stone tablet.

Birdskin Garments.

Eskimo women wear the most curious kind of underclothing, its peculiarity being that it is made of the skins of birds. These skins before being sewed together, are chewed well by the women in order to make them soft. About a hundred skins are required to make a shirt, and the labor of chewing the skins which form their garments is quite enough to account for the massive, well developed jaws of Eskimo women.

A Snail's Tongue.

A snail eats by rasping off small particles with the tongue. This tongue is a narrow band or ribbon with pointed teeth set in rows across it. The common slug, often found in damp places, has more than 25,000 teeth on the tongue, which act like the ridges on a file and scrape the food into the mouth. I once watched with a magnifying lens a small water snail feeding as it slowly crawled up the side of an aquarium, and, although I made no very accurate count, the tongue seemed to be pressed against the glass about forty times a minute.

Wagged in Time

A soft answer [illegible]

A story is told of a [illegible] north shore A guest [illegible] fied, came to him and [illegible] Smith"—that was not the name—"Mr. Smith, your [illegible] ten" The landlord shook his head. "Thank you, sir, th[illegible] haven't had my breakfast [illegible] skip the coffee this time [illegible] ed."—Boston Herald

Sore Throat Cu[illegible]

To cure Sore Throat quickly, [illegible] and surely you must use a remedy [illegible] that special purpose. TONS[illegible] simply a Sore Throat Cure. [illegible] perform miracles but it does d[illegible] duty in curing throats which a[illegible] TONSILINE is an antiseptic [illegible] Sore Throat germs and correct [illegible] ditions which produce Sore T[illegible] like diseases. The first dose [illegible] relief, and a few doses [illegible]

A quick, safe, soothing, he[illegible] antiseptic cure for Sore T[illegible] briefly describes TONSILI[illegible] 25 cents and 50 cents. H[illegible] Size $1.00. All Drugg[illegible]

Elastic Stockings

For the relief and cure of Varicose Veins Weak or Swollen Limbs Rheumatism.

ABDOMINAL SUPPORTERS

For Corpulency, Weak backs and Weakness of Abdomen

TRUSSES Prices always reasonable. Descriptive catalog sent free. G. W FLAVELL & BRO Manufacturers.

1011 Spring Garden St., Philadelphia, Pa.

31-eow-1y

RHEUMATISM

Dr. Whitehall's

RHEUMATIC REMEDY

For 15 years a Standard Remedy for all forms of Rheumatism, lumbago, gout, sore muscles, stiff or swollen joints It quickly relieves the severe pains; reduces the fever, and eliminates the poison from the system. 50 cents a box at druggists.

Write for a Free trial Box

Dr. Whitehall Megrimine Co. 186 S. Lafayette St. South Bend, Ind.

OVER 55 YEARS' EXPERIENCE

PATENTS

TRADE MARKS DESIGNS COPYRIGHTS &c.

Anyone sending a sketch and description may quickly ascertain our opinion free whether an invention is probably patentable Communications strictly confidential. HANDBOOK on Patents sent free. Oldest agency for securing patents.

Patents taken through Munn & Co. receive special notice, without charge, in the

Scientific American.

A handsomely illustrated weekly. Largest circulation of any scientific journal Terms, $3 a year; four months, $1. Sold by all newsdealers

MUNN & Co. 361 Broadway, New York

Branch Office, 625 F St., Washington, D. C.

Asthma! Asthma!

POPHAM'S ASTHMA REMEDY gives instant relief and an absolute cure in all cases of Asthma, Bronchitis, and Hay Fever Sold by druggists; mail on receipt of price $1 00

Trial Package by mail 10 cents.

WILLIAMS MFG. CO., Props., Cleveland, Ohio

For sale at Fabian's Pharmacy, Cor. of Radcliffe and Mulberry streets, Bristol.

Over Half-Century.

Humphreys' Specifics have been used by the people with satisfaction for more than 50 years. Medical Book sent free.

No	FOR	Price
1	Fevers, Congestions, Inflammations	25
2	Worms Worm Fever or Worm Disease	25
3	Colic, Crying and Wakefulness of Infants	25
4	Diarrhea, of Children and Adults	25
7	Coughs, Colds, Bronchitis	25
8	Toothache, Faceache, Neuralgia	25
9	Headache, Sick Headache, Vertigo	25
10	Dyspepsia, Indigestion, Weak Stomach	25
12	Croup, Hoarse Cough Laryngitis	25
14	Salt Rheum, Eruptions, Erysipelas	25
15	Rheumatism, or Rheumatic Pains	25
16	Fever and Ague, Malaria	25
17	Piles Blind or Bleeding External, Internal	25
19	Catarrh, Influenza, Cold in Head	25
20	Whooping Cough, Spasmodic Cough	25
21	Asthma, Oppressed, Difficult Breathing	25
27	Kidney Disease,	25
28	Nervous Debility Vital Weakness	1.00
30	Urinary Incontinence, Wetting Bed	25
34	Sore Throat, Quinsy	25
77	Grip, Hay Fever and Summer Colds	25

Sold by druggists, or sent on receipt of price

HUMPHREYS' HOMEO MEDICINE CO. Corner William and Ann Streets, New York.

J. Edw. Lovett

REAL ESTATE BROKER,

CONVEYANCING AND INSURANCE.

Money to loan on First Mortgage.

636 Bath Street. Bristol, Pa.

Phone 86-L. 5-6-00-1yr

UPHOLSTERING

AND REPAIRING OF FURNITURE.

CARPETS beaten, sewed and laid. Window Shades, Awnings, Slip Covers. Mattresses made over — hair thoroughly picked. Feathers renovated by steam. Chairs re-caned.

Orders from the surrounding country will receive my personal attention.

CHARLES H. ANCKER,

109 Cedar St., Bristol

BUY YOUR FENCE IN BRISTOL.

WIRE FENCE,

IRON FENCE

and

IRON RAILINGS

FOR ALL PURPOSES.

Erected if desired.

Iron Window and Tree Guards.

FARMING IMPLEMENTS

Supplies and Repairs.

S. B. ARDREY & SONS,

Bristol, Pa. 7-17-tf

PEIRCE & WILLIAMS'

LUMBER YARD

IS WELL STOCKED WITH BUILDING MATERIAL OF ALL KINDS AT REASONABLE PRICES.

Mill-work Slate-work Glass, etc.

SPECIAL THIS WEEK

St. Patrick "SPUDS" 2 for 5c

EVERYBODY LIKES 'EM

Take Your Choice

from our delicious assortment of fine confectionery —they will be found dainty and tempting. Our Chocolate Bon Bons and Caramels, Nut Candies, Marshmallows, will be found especially toothsome. Our confections are all made from the purest ingredients, and are concocted by artists in their trade.

FRANK G. RISLEY

Wholesale and Retail Ice Cream Manufacturer

401-403 MILL STREET, BRISTOL, PA.

Telephone—75-L. Factory—113 Pond street.

Anti-Dandruff and HAIR TONIC

AN ELEGANT PREPARATION FOR THE HAIR AND SCALP

ALLAYS itching of the scalp, removes dandruff, stimulates growth of the hair and prevents premature grayness and baldness. This preparation contains no dye, is not sticky and entirely harmless. This Hair Tonic is unlike any other preparation of its kind on the market A fair trial will convince you of its merit

TWO SIZES——25 AND 50 CENTS

WHITMAN AND APOLLO CHOCOLATES

E. C. ERTHAL

Nos. 123 127 Mill Street, BRISTOL, PA.

F. I. KRAFT

Real Estate & Insurance

HOUSES BOUGHT AND SOLD.

RENTS COLLECTED.

MORTGAGES NEGOTIATED.

REAL ESTATE AND HOUSEHOLD FURNITURE INSURED IN BEST COMPANIES.

25 Radcliffe Street bell phone Bristol, Pa.

8-11-tf

Joseph Bannister Estate

J S PEIRCE, JR, Manager

Agent for

Monumental & Stone Work

OF ALL KINDS.

We can give you a better fence for less money than any other dealer. Cheaper than wood; lasts ten times as long.

Largest fence manufacturers in the world 4-21-tf Foot of Mill St., Bristol, Pa.

Hendricks & Mariner.

Cor. Wood and Penn Streets, Bristol.

Stoves, Heaters and Ranges.

Tin, Slag and Felt ROOFING.

Roofs painted with paint that will not come off.

GIVE US A CALL. PHONE, 76X.

LOANS $10.00 and UPWARDS TO HOUSEKEEPERS

Accounts opened in a hurry, in a private, quiet, careful manner. Payments either weekly or monthly. Cost reasonable. Business conducted in absolute confidence and privacy.

Call, write or phone

INTER-STATE LOAN CO.,

No. 1 Lawrence Bldg. Cor. Mill and Cedar Streets. Over Childs' Grocery

Office Hours. 8 a. m to 6 p m Saturdays till 9 p m PHONE 213

Coal Prices on and After Sept. 15th:

Stove and Egg,	2240 lbs.,	$7.00.
Chestnut,	"	7.25.
Large Pea,	"	5.00.

LUMBER OF ALL KINDS.

Mill-work in variety. Glass, Etc.

PEIRCE & WILLIAMS.

CHARLES HENRY MOON

WOOD TURNER, Bucks County, Pennsylvania

County Surveyor.

Special attention given to Trolley and Steam Road surveys.

Office in Court House, Doylestown.

Telephone 91 Y, Langhorne 7-19-00-1y

NORGRAVE

[illegible] ADMINISTERED;

NOTICE

All tobacco tags redeemed at

Max Cohen's Tobacco Store,

219 Mill Street

For Premiums.

Call and see the fine premiums. 9-21-tf

Dr. Kyle Rohrback

DENTIST.

Artificial Teeth, Repairing, Extracting.

PARKLAND HEIGHTS,

Bucks County, Pa.

NewspaperARCHIVE®